Library of Congress

Alexandria Gazette.

VOLUME CVII.--NO. 230. ALEXANDRIA, VA., MONDAY EVENING, SEPTEMBER 24, 1906. PRICE 2 CENTS.

Are You Tired, Nervous and Sleepless?

Nervousness and sleeplessness are usually due to the fact that the nerves are not fed on properly nourishing blood; they are *starved* nerves. Dr. Pierce's Golden Medical Discovery *makes pure, rich blood*, and thereby the nerves are properly nourished and all the organs of the body are run as smoothly as machinery which runs in oil. In this way you feel clean, strong and strenuous—you are toned up and invigorated, and you are good for a whole lot of physical or mental work. Best of all, the strength and increase in vitality and health are *lasting*.

The trouble with most tonics and medicines which have a large, booming sale for a short time, is that they are largely composed of alcohol holding the drugs in solution. This alcohol shrinks up the red blood corpuscles, and in the long run greatly injures the system. One may feel exhilarated and better for the time being, yet in the end weakened and with vitality decreased. Dr. Pierce's Golden Medical Discovery contains no alcohol. Every bottle of it bears upon its wrapper *The Badge of Honesty*, in a full list of all its several ingredients. For the druggist to offer you something he claims is "just as good" is to insult your intelligence.

Every ingredient entering into the world-famed "Golden Medical Discovery" has the unanimous approval and endorsement of the leading medical authorities of all the several schools of practice. No other medicine sold through druggists for like purposes has any such endorsement.

The "Golden Medical Discovery" not only produces all the good effects to be obtained from the use of Golden Seal root, in all stomach, liver and bowel troubles, as in dyspepsia, biliousness, constipation, ulceration of stomach and bowels and kindred ailments, but the Golden Seal root used in its compounding is greatly enhanced in its curative action by other ingredients such as Stone root, Black Cherrybark, Bloodroot, Mandrake root and chemically pure triple-refined glycerine.

"The Common Sense Medical Adviser," is sent free in paper covers on receipt of 21 one-cent stamps to pay the cost of mailing *only*. For 31 stamps the cloth-bound volume will be sent. Address Dr. R. V. Pierce, Buffalo, N. Y.

Dr. Pierce's Pleasant Pellets cure constipation, biliousness and headache.

A Positive CURE for CATARRH

Ely's Cream Balm

Is quickly absorbed. Gives Relief at Once.

HAY FEVER

It cleanses, soothes heals and protects the diseased membrane. It cures Catarrh and drives away a Cold in the Head quickly. Restores the Senses of Taste and Smell. Full size 50 cts., at Druggists or by mail; Trial Size 10 cts. by mail. Ely Brothers, 56 Warren Street, New York

EDUCATIONAL.

Arlington Institute,

A SCHOOL FOR GIRLS.

The 40th year will commence September 20, 1906. Primary to college-preparatory. Little girls just out of kindergarten will be received in the Primary Class and very carefully taught.

Catalogues at Leadbeater's drugstore and after September 3rd at the school, 215 north Washington street.

Miss A. M. CHANDLEE, Principal.

au18toc1

ST. MARY'S ACADEMY.

Boarding and day school for girls. English and Music Courses thorough and modern. Commercial Department to fit for office work a specialty. Boys under twelve years admitted to Day School. New and up-to-date building. Terms very moderate. Call or address

SISTERS OF THE HOLY CROSS.

au15 1m

SPENCERIAN BUSINESS COLLEGE,

403 Ninth Street, N. W.,
Washington, D. C.

Has been, is now, and will, under the new ownership and management, continue to be "Washington's Greatest Office-Training Institution for Stenographers, Bookkeepers, Office Assistants, Civil Service Candidates, and Useful Life." Real merit, elegant appointments, satisfactory results, honorable dealings, promises fulfilled, and the proprietors, assisted by specialists, are some of the distinctive features that have made and shall maintain the Spencerian as the leading college of its kind. Do not spend time and money at an inferior school, but come to the Spencerian. The College is open daily for students and callers from 8 a. m. to 9 p. m. The demands for Spencerian graduates in Shorthand and Bookkeeping are unlimited. Send for free booklets and special information. sep3 1m

Randolph-Macon College

FOR MEN, ASHLAND, VA.

CHARTERED 1830

Delightful and healthful location, 16 miles north of Richmond. Beautiful Campus. Moderate charges owing to endowments.

R. E. Blackwell, A. M., LL.D., Pres.
Wm. S. Brown, Sec'y and Treas.

au11 eotoc1

EPISCOPAL HIGH SCHOOL,

NEAR ALEXANDRIA, VA.

For Boys. Opens Sept. 26, 1906.

Catalogue on application.

jy11 eo&twtoc1

DONT MERELY ASK for flour Ask for BEN-HUR! FLOUR. your biscuits and bread will be perfect.

F. S. HARPER, Distributor

TAYLOR QUALITY (Best).

Our Ice Cream Soda

Doesn't "just happen" to be so good.

We make our own ice cream with pure ingredients only, special formula, special process and use only filtered water in our carbonater.

That's why!

Taylor's Pharmacy

616 KING STREET.

CAMPBELL'S SOUPS.—5 cases Tomato Chicken, Vegetable, Clam Chowder, and other varieties of soups just received by J. C. MILBURN.

Alexandria Gazette.

PUBLISHED DAILY AND TRI-WEEKLY AT GAZETTE BUILDING, 310 & 312 PRINCE STREET.

TERMS: Daily—1 year, $5:00; 6 months, $2:50; 3 months, $1:25; 1 month, 43 cents; 1 week, 10 cents.

Tri-weekly—1 year, $3.00; 6 months, $1.50 3 months, 75 cents; 1 month, 25 cents.

Contract advertisers will not be allowed to exceed their space unless the excess is paid for at transient rates, and under no circumstances will they be allowed to advertise other than their legitimate business in the space contracted for.

Marriage and death notices must be paid for in advance.

Resolutions in memoriam, of thanks, tributes of respect, resolutions adopted by societies or persons, unless of public concern, will only be printed in the paper as advertisements.

[Entered at the Postoffice of Alexandria, Virginia, as second-class matter.]

THE ATLANTA LYNCHING.

Mr. John Temple Graves, one of the most prominent persons in Georgia, and editor of the Atlanta News, platform orator, lyceum lecturer, politician, and man of affairs for some weeks has been denouncing negro rapists and calling upon the authorities and residents of Atlanta to adopt drastic methods in dealing with the men responsible for the attacks upon the women of Atlanta. Concerning recent assaults and lynchings he, among other things, said:

"The Atlanta race riot is due to the cumulative provocation of a series of assaults by negroes upon white women, which, in number, in atrocity, and unspeakable audacity, are without a parallel in the history of crime among southern negroes. There have been eleven assaults or attempted assaults within the past seven weeks. Of these fiends only four have been apprehended, and seven have escaped scott free and are now at large in the community. Eight of these assaults have been in broad daylight, and in most instances in the open air, within a stone's throw of other residences. One assault was attempted at 9 o'clock in the evening in the brilliantly lighted parlors of a city residence. Three have been attempted almost within twenty feet of the man of the house, the criminals escaping before the household men could reach them.

"In almost every case the woman victims have been multilated and disfigured monstrously, and the entire eleven efforts, five successful and six unsuccessful, have been made right in the city and suburbs of Atlanta, the capital of the New South; the center of trade, traditions, and politics; the heart of our civilization with a white population nearly twice as large as that of the negro.

"It is utterly impossible to reach an explanation of this tidal wave of crime. Whether it be due to the lust begotten by the sultry and torrid weather; whether it be due to the remarkable increase of the cocaine habit among the negroes; whether it has been stirred by the revolutionary harangues of a local newspaper; whether it has come from the frequenting of low liquor dives on Decatur street, in which are exposed the pictures of nude white women, or, as is more likely, from all of these causes combined, it is certain that Atlanta nor any other southern city has passed through such a horrid carnival of the intolerable crime as during the closing weeks of the present summer.

"There are few men who dare to leave their families after nightfall, either to attend public meetings, to pay a social call, or to worship in the churches of their choice. The whole section has been in a state of siege and apprehension, which has been growing more and more intolerable. Every thoughtful citizen has realized that Atlanta has been sleeping upon a volcano for weeks. Under these conditions, Saturday afternoon was drawing to a close. There had been a rape for each of the proceeding days, right in the heart of the city. The afternoon editions of the papers came out on time without an addition to the grewsome record, and people breathed easier. Half an hour later an afternoon extra appeared, announcing that there had been four rapes attempted in swift succession within the hour, two of which had been successful.

"Another paper issued an extra, and in one short hour the populace of Atlanta was in a frenzy of excitement. By 7 o'clock the first crude and impromptu organization was formed, and from 7 o'clock until an hour after midnight, Atlanta passed through the throes of a riot which has had no approximation in southern history. The lid of the volcano was off; monstrous things were done in the name of retaliation. Old and young negroes, negroes good and bad, innocent and guilty, were cut and slashed and killed. To every plea for mercy was shouted back the fierce response: "You had no mercy on our women and we will have none on you."

"Seventeen negroes were killed and more than thirty injured.

"The silliest man in the South is the time-serving statesman who declares that there is no race problem, and the question, if left alone, will settle itself.

"The race question is more impending and threatening now than it has been in twenty years. The tension is sharper, the antagonism deeper between the races. The hope of a permanent agreement has slender foundations.

"The horror of Saturday has doubtless left a blot on our civilization, but it will clear the atmosphere and keep the negro in order for five years to come.

"What is the ultimate end? Separation of the races, the only possible logical, inevitable solution. These two opposite antagonistic races can never live together in the same government under equal laws—never."

DeWitt's Little Early Risers. Pleasan little pills that do not gripe or sicken Sold by W. F. Creighton & Co., 401 King street.

A Scientific Wonder.

The cures that stand to its credit make Bucklen's Arnica Salve a scientific wonder. It cured E. R. Mulford, lecturer for the Patrons of Husbandry, Waynesboro, Pa., of a distressing case of Piles. It heals the worst Burns, Sores, Boils, Ulcers, Cuts, Wounds, Chilblains and Salt Rheum. Only 25c at E. S. Leadbeater & Sons' drug store.

To Remove Freckles & Pimples In Ten Days, Use Nadinola

A new discovery, sold under a positive guarantee and money refunded in every case where it fails to remove freckles, pimples, liver-spots, sun-tan, sallowness, collar discolorations, blackheads and all eruptions of the skin, no matter of how long standing. Cures ordinary cases in 10 days, and the worst in 20 days. After these defects are removed the skin will be clear, soft, healthy and beautiful. No possible harm can result from its use. 50 cents and $1.00 at leading drug stores or by mail.

NATIONAL TOILET COMPANY, Paris, Tenn.

Revolting Murder.

A burlap bag stamped with the name "Z. K. Mano," a strip of a woman's skirt and an oil cloth table cover bearing a rude sketch of the landing of Columbus, are the only immediate clews to the perpetrators of a revolting murder committed in the early hours of yesterday morning, and accidentally revealed by the discovery of part of the dismembered body of a man at 604 west Thirty-sixth street, New York, yesterday.

The torso of the man, apparently an Italian, wrapped in the burlap bag, was found in a hole twenty-four feet deep, forming a part of an excavation, where an addition to a brewery is to stand. The discovery was made by the day watchman for the building contractors.

Later a systematic search by the police resulted in finding the parts of the man's legs from the knees down, and the arms and hands. These were wrapped in a newspaper of the date September 10, and bound about the bundle was a strip of a woman's skirt. All was neatly and securely tied with a string, suggesting deliberate preparation. This bundle was found under a covering of hay in a freight car at Thirty-sixth street and Eleventh avenue. The car was unloaded of a shipment of horses Saturday. The head and thighs of the man are missing.

It is the theory of the police that the murder was committed near where the body was found, and that three packages of the dismembered parts had been made with the purpose of disposing of them at various places distant from the scene of the crime. The police believe that the persons carrying the bundles became alarmed and hurriedly disposed of them at the nearest convenient hiding place. They expect to find a third package in the same vicinity.

SAVE MONEY by looking up our COAL advertisement NOW.
sep18 10t W. A. SMOOT & CO.

Discontinuance Through Coach between Washington and Warrenton, Virginia.

Southern Railway announces effective with last car from Washington, train No. 15 Saturday, September 29th, and last car from Warrenton, Train No. 316, Monday, October 1st, discontinuance through coach between Washington and and Warrenton for the season 1906.

Reunion Neff-Rice Camp Confederate Veterans, Forestville Crossing, Va., September 7, 1906.

On account of the above occasion Southern Railway has authorized extremely low rates to New Market, Va. (railroad station for Forestville Crossing), and return, from all points Harrisonburg to Front Royal, Va., inclusive; dates of sale Sept. 6 and 7, final limit Sept 8, 1906.

For further information call on nearest Southern Railway agent.

Changes in Schedule of Washington-Southern Railway, Effective Sunday, September 9, 1906.

Train 12, arriving Alexandria 12:21 p. m., Sunday only, will be withdrawn from service and train 10 will be operated daily, arriving Alexandria 12:01 p. m., instead of 11:56 p. m.

Train 43 will leave Alexandria 10:15 a. m. daily, instead of 11:05 a. m., for Richmond and points south.

W. P. TAYLOR, Traffic Manager.

Low Rate Week-end Excursions to New Jersey Seashore Resorts, Washington-Southern Railway Company.

On Friday and Saturday of each week until September 8th inclusive, the Wash. So. Ry. will sell special excursion tickets to Atlantic City, Cape May, Ocean City, Sea Isle City and Wildwood, N. J., at rate of $6.30 round trips from Alexandria. Tickets good going only on date of sale and for return passage leaving destination not later then Tuesday following date of issue. Apply to ticket agent Wash. So. Ry.

W. P. TAYLOR, Traffic Manager.

$1.00 Sunday Excursion Rates.

Washington, Alexandria, Glencarlyn and Falls Church to Ashburn, Bluemont and intermediate stations via Southern Railway. Tickets sold Sundays only for trains 129 from Washington and Alexandria and 131 from all points named, good returning same date on trains Nos. 124 and 130.

L. S. BROWN, Gen. Agent.

SAVE MONEY by looking up our COAL advertisement NOW.
sep18 10t W. A. SMOOT & CO.

Latest Designs and Patterns in Fall Furniture.

Our large stock of furniture for fall embraces the best values the market affords.

Carefully selected as to workmanship, finish and style in all woods.

We invite inspection and comparison and know you can make no mistake in buying here.

Our Carpet and Rug Department showing the latest patterns to be had in Inlaids, Brussels, Velvets, Axminsters and Wiltons at rock bottom prices.

Carpets cleaned and disinfected by latest 20th century process.

Raises the nap and brightens the carpet.

Try our Bernstein guaranteed Iron Beds, Felt Mattresses and Emerich Pillows.

Agents for the Gunn Sectional Book Cases and filing cabinets and roller top desks.

M. RUBEN & SONS,

601 KING STREET.

LEADBEATER'S EMULSION of PURE NORWEGIAN COD LIVER OIL, combined with hypophosphites of Lime and soda. Fourteen ounce bottle 50 cents. For sale by E. S. LEADBEATER & SONS

Choice CHIPPED BEEF and POTTED MEATS suitable for excursions &c, at J. C. MILBURN.

MOYAM GUNPOWDER TEA 50c and 60c extra good for price, just received by J. C. MILBURN

JUDGE C. E. NICOL, President.
WM. B. SMOOT, Vice President.
S. RUSSELL SMITH, Vice do.
JOHN A. MARSHALL, Vice do.
T. C. SMITH, Cashier.

Commercial Department.
Savings Department.
Safe Deposit Department.

We invite the young, the ladies, the workingmen, in fact all who desire to save some money to call and discuss with us the SAVINGS feature. However small your deposit may be act TODAY.

Alexandria National Bank,

CORNER OF KING AND ROYAL STREETS.

ESTABLISHED 1844 BY JAMES F. CARLIN.

Carlin-Hulfish Company, (INC.,)

—WHOLESALE—

Hardware, Cutlery,

GUNS, LOADED SHELLS, BAR IRON, NAILS, WIRE

Worth Hulfish, Pres. and Treas. Geo. B. Carlin, 1st Vice Pres.
Jas. F. Carlin, 2nd Vice. Pres. Geo. W. Hulfish, Secretary.
David N. Hulfish, Assistant Secretary.

DRY GOODS.

SWAN BROS.,

424-426 King St.

MAIL AND TELEPHONE ORDERS RECEIVE PROMPT ATTENTION.

New Fall Goods.

We are receiving daily large shipments of New Fall and Winter Merchandise, and owing to our orders being placed many months ago we are able to quote the old prices, and invite an inspection of the many new lines now on sale.

New Fall Goods.

New Fall Dress Goods,
Yard 12½c, 19c, 25c, 29c, 39c, 50c, 75c, $1.00, $1.25, $1.50 and $2.00.

New Dress Trimmings,
Yard 5c, 8c, 10c, 12½c, 15c, 20c, 25c, 35c, 39c, 50c, 65c and 75c.

New Outing Flannels,
Yard 5c, 8c, 10c and 12½c.

New Flannelettes,
Yard 10c, 12½c and 15c.

New Dress Ginghams,
Yard 10c and 12½c.

New Fall Percales,
Yard 10c and 12½c.

New Fall Calicoes,
Yard 6c and 7c.

New Canton Flannels,
Yard 5c, 6c, 8c, 10c, 12½c and 15c.

New Red Flannel,
Yard 18c, 25c, 39c, 50c and 60c.

New White Flannels,
Yard 20c, 25c, 30c, 35c and 50c.

New Dress Linings,
Yard 10c, 12½c, 15c, 20c, 25c and 35c.

New Flannelette Wrappers,
Each $1.00 and $1.50.

Ladies' New Fall-weight Underwear,
Each 25c and 50c.

New Ruching,
Yard 25c.

New Belts,
Each 15c and 25c.

Ladies' New Ribbed Underwear,
25c and 50c.

Ladies' New Muslin Gowns,
Each 50c, 75c and $1.00.

New Corset Covers,
Each 25c, 50c and 75c.

Ladies' New Muslin Pants,
Each 25c, 50c, 75c and $1.00.

Ladies' New Black Sateen Underskirts,
Each $1.00, $1.50, $1.75 and $2.00.

New Fall Standard Patterns, Each 10c and 15c.

SWAN BROS.

New and Second Hand School Books

FOR THE PUBLIC AND PRIVATE SCHOOLS AT

R. L. Carne & Co.'s

703 KING STREET.

A Large Line of SCHOOL SUPPLIES Just Received.

All Books Covered.

HUTCH, HUTCH, HUTCH.—Try HUTCH for indigestion. It will cure you. 25 cents per box. For sale only by WARFIELD & HALL, Corner Prince and Fairfax

FINANCIAL

MAKE IT A RULE

To lay aside a few dollars of your earnings every week and deposit them in our Savings Department, where they will earn interest, and on which you can draw in time of need. Money at home is not safe and when it is not earning interest you are losing money. You can open an account in our Savings Department with ONE DOLLAR and up, on which we pay 3 PER CENT interest and compound same into the principal twice a year. You can readily see under these conditions how quickly a small deposit will amount to a considerable sum. In naming executors for your estate you should consider the many advantages of securing the services of a strong and reliable trust company such as this—we act as Executor, Administrator, Trustee and in all other fiduciary capacities. When in need of a bond you should call on us—remember a man is under obligation to his family to not sign bonds. Corporate surety is what you want when in need of a bond—we execute Fidelity, Contract, Official and Judicial Bonds. We solicit the accounts of Banks, Corporations, Firms and Individuals. Loan money at market rate of interest. Consult with us—our advice may be worth something to you.

Virginia Safe Deposit and Trust Corporation,

Capital Paid In, $280,000.
Authorized Capital, $1,000,000.

CIGARS.

Choice Plantation Perfecto La Rosica

SOLD EVERYWHERE

Hamilton & Co.,

CIGAR MANUFACTURERS,

Alexandria, Va.

NOTICE TO GAS CONSUMERS.

Gas bills for the quarter ending September 1, 1906, having been delivered, this is to notify all customers that the usual discount will be allowed on all bills paid on or before October 1, 1906. After that date no discount will be allowed and delinquents will be required to make early settlement. By order of the Committe on Light.

sep17 td J. B. WALLER, Clerk of Gas.

CODFISH.—New Boneless and Shredded Codfish just received by J. C. MILBURN.

NANTICOKE TOMATOES, 100 cases this years pack. Fine Tomatoes just received by J. C. MILBURN.

SALE OF SKIRTS.

10 dozen Black Petticoats, made of the new Heatherbloom material.

$1.50 value at $1.00.

D. BENDHEIM & SONS,

316 KING STREET.

Bell Phone No. 207

The Goodloe Co., Inc.

431-433 King St., Cor. Pitt.

FLOOR COVERINGS.

Room size Rugs continue to grow in popularity and this department of our store is full of the looms' best and most beautiful outputs, ranging in size from the 18 inch bureau rug to the 4x5 yard room size drugget. "Axminsters," "Smyrnas" and "Ingrains" all make up this display. A cordial welcome awaits you. Note prices below.

18 inch	All-wool	Smyrna	Rug 79c
21 "	"	"	" $1.29
26 "	"	"	" $1.79
30 "	"	"	" $1.98
36 "	"	"	" $2.98
4x7 feet	"	"	" $3.98
3x3 yards	"	Ingrain	Drugget $6.98
3x4 yards	"	"	" $9.00
4x5 yards	"	"	" $16.00
3x4 yards	"	Smyrna	" $23.00
3x4 yards	"	Axminster	" $24.75
4x7 feet	Matting	Rugs	..... $1.25 and $1.50
Floor Oilcloths, per square yard			..... 25c to 50c
Linoleums, per square yard			..... 75c

We Announce the Opening of Our - - - - - - OYSTER SEASON

Rammel's Restaurant.

During winter season dining room will close at 12:30, excepting Saturday and Sunday. Saturday at 12 p. m. Sunday at 11 p. m.

Family trade given prompt attention. Both telephones. sep6 1m

REAL ESTATE.

For Rent

417 Prince—8 room brick, excellent location, all modern improvements, newly painted and papered..... $30.00.

507 Prince—12 room brick, all modern improvements, partially furnished..... $35.00.

211 N. Fairfax—Colonial apartment, one flat, 4 rooms and bath, including heat and water..... $20.00.

FOR SALE.

217 S. Pitt—8 room brick, all modern improvements, opposite St. Paul's Church. One of the best locations in the city..... $4,100.

M. B. Harlow & Co., Inc.,

Real Estate, Loan and Insurance Brokers,

Harlow Building, 119 S. Fairfax St.

'PHONES:

Bell, 28 Capital City, 175

DISSOLUTION OF CO-PARTNERSHIP.

Alexandria Va., Sept. 32nd, 1906.

The co-partnership heretofore existing between T. F. MCCARTHY and H. F. McKENNEY, under the firm name and style of McCARTHY and McKENNEY, has this day been dissolved by mutual consent. All persons having claims against the said firm will promptly present the same for payment, and those indebted to said firm are requested to make prompt payment.

T. F. McCARTHY,
H. F. McKENNEY.

The undersigned begs to announce that he will continue the carpet and furniture business at 305 and 307 King street, under the name of H. F. McKENNEY, and respectfully solicits the patronage of the public, promising to give prompt and careful attention to all business entrusted to him.

sep22 1w H. F. McKENNEY.

OTTERBURN LITHIA WATER.—We are agents fo this celebrated Lithia Water an keep constantly on hand a full and fresh supply. WARFIELD & HALL, Corner Prince and Fairfax streets.

REAL ESTATE AND INSURANCE

For Sale.

That desirable and nearly new THREE-STORY BRICK DWELLING No. 227 South Pitt Street, opposite St. Paul's Church, containing 8 rooms and every modern convenience. In fine condition. Possession at once. For price and terms apply to - - - -

JOHN D. NORMOYLE

Room 3, Alexandria Nat'l Bank Bldg.,

N. E. Cor. King and Royal Streets,

Bell 'Phones 224. Capital City 'Phone 124.

ICE

Mutual Ice Company,

Wholesale and Retail Dealers in Ice.

Carload Lots and Country Orders a Specialty.

MICO WATER

Exceptionally pure, deliciously palatable, clear as crystal.

OFFICE:

Cameron and Union Streets, Alexandria, Va.

Bell Telephone No. 51

POMPEIAN MASSAGE CREAM cleanses where soap and water fails. Men who shave themselves or are shaved by barbers should use it. Be your own beauty doctor. Price 50c and $1 per jar. For sale by WARFIELD & HALL, Corner Prince and Fairfax streets.

CHERRY COUGH CURE—A safe, pleasant and effectual remedy for Coughs, Cold and all affections of the throat and lungs. Contains no morphine or other injurious chemicals Price, 25c. For sale by E. S. LEADBEATER & SONS.

Alexandria Gazette
SIC SEMPER TYRANNIS
AND VIRGINIA ADVERTISER

MONDAY EVENING, SEPT. 24, 1906.

WHILE LYNCHINGS are, as a practice, to be deplored, it must be evident to all fair-minded people that the whites of Atlanta have had much to contend against during the past few weeks, and their exasperation of last Saturday is no more than might have been expected when people have been aroused by a succession of dastardly crimes upon the part of negroes. The ranks of such fiends are undergoing recruitment daily, and the time seems to have come when white women, while always encompassed by dangers in rural districts, are by no means safe in large cities. These are facts that today stare us in the face. White women living in the twentieth century in the sight of the capital of the country are in equally as much danger when within a few yards of their homes as were their progenitrixes when Indians were prowling about this part of the country. The truth of this observation is made apparent by the recent assaults in Alexandria county and Maryland. In Atlanta white women were assailed in rapid succession in the heart of the city. The brutes who committed the crimes seemed to have been totally oblivious of the consequences of their deeds. The excitement among the white people soon reached fever heat and a mob once formed is often as a prairie fire. The account of the bloodshed which followed will be found elsewhere in the Gazette. At least ten negroes were shot to death, and scores were more or less injured. While such sanguinary scenes are regretted, the causes which lead up to them will, naturally, not be overlooked. In the descriptions of the turmoils the statement is made that the larger portion of those composing the mob were under twenty years of age. There is every reason to believe that innocent negroes were killed or ill-treated by irresponsible assemblages. This is invariably the case on such occasions. There was a race riot in Alexandria on Christmas Day, 1865. Negroes, before the stars were out of the sky, paraded the streets with fifes and drums discoursing "John Brown's Soul is Marching On," "Sherman's March to the Sea," and other inflammatory airs. In the afternoon a number of whites gathered on King street and assaulted every negro they met. One colored man was killed during the rioting. On that occasion a number of inoffensive colored people were shamefully treated. Many of this class doubtless suffered a similar fate in Atlanta on Saturday night and while law-abiding people have nothing to say in extenuation of the crimes of vicious negroes, believing, as they do, that such miscreants should be given the full penalty of the law, they deplore the fact that unlawful and irresponsible mobs thirst for the blood of human beings for no other reason than the fact that, from no fault of their own, their skins are black.

ANOTHER ATTACHE of the Smithsonian Institution, according to a Washington paper, has examined the crude imitation of a human face in the cellar of the old Carlyle House and corroborates the opinion of a fellow-attache who recently declared that it is a portion of the remains of a human being who lived in a past century. It is said that the learned Dr. Samuel Johnson was a believer in the Cock Lane (London) ghost and assaulted a man who ridiculed the imposition, hence there is nothing strange in the alleged conclusions of the Smithsonian sages. Years ago when minstrel troupes were at their zenith they occasionally produced what was known as "The Virginia Mummy." An old doctor, who had become an Egyptologist, imagined he had prepared a decoction which would restore a mummy to life. He made several attempts to procure the remains of one who had lived under the Pharoahs, but to no purpose. Finally a practical joker placed a negro in a box which had been decorated with hieroglyphics, and after cautioning the darkey to keep his eyes and lips closed, had the "sarcophagus" with the live negro sent to the doctor. The opening of the "mummy" case before scholars, sages and others, the discovery of the fraud and the kicking of the negro out of the doctor's office was the final act in the play. The "head" in the Carlyle House will sooner or later appear equally as ridiculous.

ACCORDING to statements made by certain newspapers in the larger cities of this country, people representing the business interests in Cuba want intervention on the part of the United States, if not annexation. This may or may not be so, but to many people it looks as though attempts are being made to manufacture the annexation sentiment in this country. The statements referred to above generally appear in papers which are ready to sustain the present administration in everything it does. There can be no doubt that it is the purpose of the powers that be to incorporate Cuba sooner or later. Some of the more enthusiastic and precipitate members of the party think this is the accepted time. Many conservative people will look with dread upon any movement which will tend to make the Cuban hornets' nest a part of this country.

From Washington.

(Correspondence of the Alexandria Gazette.)
Washington, Sept. 24.

Admiral Dewey said today concerning the Cuban situation: "In spite of ourselves we have become a world power, and have to do a world power's work. I heartily approve of the cautious policy the administration is pursuing. Intervention in Cuba was forced upon us in 1898 by the intolerable conditions which prevailed in the island and conditions are developing which may necessitate a like course at the present time. In case the United States occupies Cuba, the insurgents may enjoy the support of a European nation, a thing the American people would be quick to resent. We must have more ships, especially battleships. We should have lots of them. The rest of the world is building them, and in this policy is observing the lessons of experience. If we should have a war with anybody we would need battleships. And if we have enough battleships we wont have war. Our world wide interests, and, as I have said, our responsibility as a world power, which were thrust upon us require us to keep on building until there shall be no danger of war.

The United States has entered into a new reciprocal commercial agreement with Bulgaria. United States Minister Jackson, in a report to the State Department received today, announces today, that he signed the new agreement on September 15th, and that it will take effect on the thirtieth of this month. It is entirely similar to the new commercial arrangement recently entered into with Spain. Bulgaria gives to the United States the benefit of its minimum tariff while in return the United States permits the importation from Bulgaria of wines, argols and a few other articles in accordance with the terms of article three of the Dingley tariff act.

The Comptroller of the Currency announced today that he would hereafter collect a fine of $100 a day from each National Bank failing to report on its condition within the prescribed five days after a call for statements has been issued.

The report of Receiver Apsey, of the First National Bank, of Chelsea, Mass., to the Comptroller of the Currency, shows that the resources of the bank, good, doubtful and worthless at the date of suspension were $1,154,257.71 Of these, a half million are classed as worthless. The liabilities were $774.359 11.

The government will resume its trust-busting operations this week. Milton D. Purdy, assistant to the attorney general, who has charge of all such questions, returned today from a European trip. He will at once take up the reports of special counsel in the investigation of the so-called trusts—the tobacco, fertilizer and powder trusts—for the purpose of laying them before Attorney General Moody, who will be here on Wednesday.

Murder at Railroad Camp.

A. F. Farley, of Kennedy, Illinois, shot and killed Adolph Williams, at the railroad camp of Patrick O'Laughlin, at Pittsburg, on the Eldorado, Marion and Southwestern Railroad, six miles northeast of Marion, Saturday night. The coroner's inquest showed that Farley and a negro in the camp had trouble, and Farley left and, with a shotgun, laid in ambush for the negro. While waiting for his intended victim to pass Williams, a white man and a personal friend of Farley, appeared on the scene.

Farley, believing the man was the negro, fired both barrels of the shotgun, resulting in 111 shots penetrating Williams from breast to face, resulting in instant death.

The authorities were notified, and Sheriff N. S. Harris, Deputy J. E. Throgmorton and Coroner Frank Roberts at once went to the camp, where they remained until daylight, when they struck the trail of the retreating man and for three miles traced him. Bloodhounds and a number of men followed the trail and yesterday afternoon caught Farley and safely landed him in the county jail.

Mr. Bryan in Mississippi.

Mississippi extended a cordial welcome to William J Bryan Saturday, when he spoke to 15,000 persons at Jackson. Others, who could not get within range of the speaker's voice, left the ground. Leading democrats from all parts of the State were there, and at the conclusion of the address resolutions commendatory of Mr. Bryan were adopted by a standing vote.

Mr. Bryan's speech was along the lines of other recent addresses, dealing with trusts, government control of railroads, and President Roosevelt's "democratic tendencies."

At the conclusion of Mr Bryan's address, John Sharp Williams spoke briefly. He eulogized Bryan, calling attention to those measures advocated by the republicans with the aid of democrats. He called attention to the fact that he had supported Mr. Bryan in two campaigns and would do so again, but said that he (Williams) was unalterably opposed to government ownership of railroads.

Paying Out Confederate Pensions.

The clerical force in the offices of the Auditor at Richmond have been paying out Confederate pensions.

In the first half of the current calender year $90,139 65 had been paid ont to beneficiaries, and since that time $120,719.25 has been disbursed and there are claimants for about $88,000 more, making a total paid out thus far this year of about $300,000. Last year the aggregate paid on this account amounted to $313,493. The total for 1906 will equal the sum. This sum is divided among so many beneficiaries that each will receive but a small sum, but as the beneficiaries reside in all sections of the State and many are in need, the State's checks which they receive annually are warmly welcomed. Almost as many new beneficiaries have been added to the roll as have been removed therefrom by death, but the highest aggregate has been passed and a slow but steady decline is expected hereafter.

Judge Charles E. Nicol has been designated to hold part of the September term of the Circuit Court of Clarke county at Berryville on Thursday, when the Berryville "boom cases" are set for trial. Judge T. W. Harrison is, for personal reasons, not qualified to hear the cases.

News of the Day.

Secretary Root and his party made a trip through the canal zone Saturday, attended a ball at Colon and sailed for Cartagena on the cruiser Columbia.

According to a statement given out by the Department of Commerce and Labor, the foreign commerce of the United States has crossed the three-billion-dollar line.

It is said that the defense to be made in the trial of Harry K. Thaw, for the murder of Stanford White, will be in the form of an attack on the life and practices of the dead architect.

Senator Simmons, chairman of the State democratic committee of this State says that federal interference in politics in North Carolina has become so bold of late that he intends if necessary, to ask Congress to investigate.

A bomb was thrown at General Sollogub, Governor General of the Baltic provinces Saturday. No one was injured, and the bomb thrower escaped. There were several clashes between the police and mobs at Odessa.

The statue of Hon. J. L. M. Curry, the noted educator, which will be presented to the government by the State of Alabama, has arrived from Italy at Washington and is waiting for a place in the Statuary Hall in the capital.

Roger Sullivan, whom William Jennings Bryan read out of the democratic party, is in Buffalo trying to prevent the indorsement of Bryan by the New York democratic State convention. That Bryan will be indorsed there is little doubt.

Col. Isaac R. Hill, known to every member of Congress for a generation as "Ike Hill of Ohio," is dangerously ill at the Loudoun Apartment House, on East Capitol street, Washington. There is no man better known in congressional circles, and his quaint sayings have been repeated year after year by members and visitors when they returned home from sessions of the House.

Intimating that Mayor Weaver of Philadelphia had desired them to use the members of the police and fire departments of the city in the interests of the Mayor's candidate for the city party nomination for district attorney in violation of a State law prohibiting officeholders from taking active part in politics, Colonel Sheldon Potter, director of the Department of Public Safety, and Thomas W. South, assistant director, Saturday suddenly resigned their offices.

Senator Beveridge, of Indiana, Saturday night opened the republican congressional campaign in the Middle West by delivering an address in the Auditorium, at Chicago, under the auspices of the Hamilton Club. He declared that the day of private business has passed, and only great combinations of capital can meet the enormous needs of the masses. Captains of industry, trustees of welfare of the people and not individuals, he said, are seeking gain. He favored government regulation, but assailed ownership.

Virginia News.

The veterans of Mosby's old command will meet in Richmond October 10th for their annual reunion.

One of the events scheduled for the Jamestown Exposition is a reunion of the descendants of Pocahontas and Capt. John Smith, in August.

Miss Ada McDonald, daughter of Mr. and Mrs. S. D. McDonald, of Winchester, was married at her home Saturday to C. William Little, of Philadelphia.

Mr. John P. King died in Culpeper Saturday in the sixty-fourth year of his age. He conducted a grocery store and a millinery establishment for many years

L. C. Talbot, who for many years had been prominently identified with the Masonic order in Virginia, died Saturday in Lynchburg, aged sixty-eight years.

George Epps, a wealthy Halifax farmer fifty years old, walked from the third story of a window at South Boston Saturday and was instantly killed. He had been drinking.

One of the finest and largest pipe organs in the Valley of Virginia is now being erected in Christ Episcopal Church, Winchester, of which Rev. William D. Smith is rector.

The total number of students registered at the University of Virginia up to Saturday night was 712, the largest for any corresponding date in the history of the institution.

Mr. Westmoreland Davis, owner of Morven Park estate, near Leesburg, has received from England 51 choice Guernsey heifers. Mr. Davis has already imported 150 Guernseys and will shortly increase his herd to 400.

Unable to secure bail, D. Harry Stewart, formerly a well-to-do farmer of near Brucetown, Frederick county, is in Winchester jail, having been indicted by the grand jury on a charge of assaulting a 13-year-old white girl, Ethel Owens, who had been employed as a domestic in Stewart's home. Stewart is a married man and has children.

Orders have been issued by Adjutant General Anderson on recommendation of the inspector general and the colonel in command for the disbandment of Company G, Newport News, and Company H, Smithfield, of the Seventy-first Regiment. It is understood that steps are already being taken to reorganize these companies with new officers.

J. Frank Childress, of Danville, who, it is alleged, struck and killed C. C. Henderson in an alley near the home of Lula Penn, on west Broad street, Richmond, 10 days ago, and whose whereabouts since that time the police have been unable to determine, last night returned to the city and gave himself up. Childress has confessed the killing of Henderson, whom, he says, he struck in self-defense. The men quarreled in the house of the Penn woman, and afterward met in the alley where the fight took place.

G. C. Whitaker, a Southern Railway flagman, of Pilot Mountain, was shot and instantly killed at Spencer, N. C., last Friday afternoon by P. F. Hedrick, a Southern Railway conductor, of Spencer. The killing occurred in a store in the center of the town. The shooting of Whitaker is said to have been the result of his attentions to Mrs. Hedrick. The conductor, however, claims self-defense. Five balls took effect and Whitaker died without speaking. He had a pistol in his hand when he died, but was not seen to attempt to use it on his assailant, though two chambers were empty.

RACE WAR IN ATLANTA.

Forty-eight hours have passed since a race war of no mean proportions began in Atlanta last Saturday. In that period at least ten persons have been killed and the number of injured will be at least 40, several of whom cannot recover. At 10 o'clock last night the city was controlled by the police, aided by nearly 1,000 of the State militia. Every part of the town is patrolled by the soldiers, and the authorities seem to have the situation well in hand.

Numerous and persistent rumors were reaching the city last night of negroes attacking white persons and stoning street cars in the suburbs and outskirts of the city and several streets cars arriving in Atlanta from their runs show broken windows, while their crews were refusing to go out last night.

The larger part of the militia was concentrated in the downtown streets last night Marietta and Decatur streets, both frequented by negroes, were crowded with white men. The troops are marching through the crowds constantly trying to enforce the order of the Mayor that the streets shall be cleared. The efforts to clear the streets, however, met with only fair success. Very few of the better class of citizens, who are not called out by necessity, were on the streets last night.

Throughout Saturday night the race war raged with varying vigor, and when morning dawned it found the downtown streets in possession of eight companies of the Fifth Georgia Infantry, with a battery of light artillery in reserve. Throughout yesterday little of importance occurred.

This condition came as the result of numerous and repeated assaults or attempted assaults upon white women by negroes. The list of an even dozen of such assaults within the limits of Fulton county within the last nine weeks came Saturday, when four attempts at assault were reported. Special editions of afternoon papers wrought the populace to a high pitch of excitement. The usual Saturday night crowds were largely increased by men and boys, who thronged the downtown streets. There was no leader and no overt act until late in the evening. About 10 o'clock a negro man shoved a white woman from the sidewalk on Whitehall street, in the center of town. Almost simultaneously a negro woman made an insulting remark to a white man on an adjoining street and he administered what he considered due punishment. From this start the mob began its work of destruction. Five thousand men and boys thronged the downtown streets looking for negroes. News that a riot had started brought thousands more from their homes in the suburbs and residence districts, until fully 10,000 men thronged the downtown section.

They made attacks on the incoming street cars. Each car was scanned for negroes. The trolleys were pulled from the wires and in the semi-darkness of the unlighted cars negroes were beaten, cut and stamped upon in an unreasoning, mad frenzy. If a negro ventured resistance, or remonstrated, it meant practically death. One car, half filled with negroes, approached from an outside run. The mob dashed for the car. Resistance was made by the negroes, who had not been apprised of trouble. Three negroes lay dead on the floor of the car when it was permitted to move on, and two more were seriously beaten and unconscious.

When the crowd seemed to be getting beyond control, at about 10 o'clock, Mayor Woodward mounted a car platform on Peachtree and Marietta streets and urged the crowd to disperse, declaring that the assailants of the white women would be adequately and promptly punished by due process of law.

Mayor Woodward was given a respectful hearing, but when he finished the work of destruction was resumed. He made another appeal a few moments later, but without result. Then he turned in a general fire alarm, calling the entire department to the scene. To Chief Joyner, he gave the laconic order: "Clear the streets."

The result was to stop the mob in its work in that immediate section and to drive it to other streets. The situation became so threatening at 11 o'clock that Governor Terrell was appealed to to order out the State troops. Although no request had come from the Sheriff, Governor Terrell gave the order mobilizing eight local infantry companies at once. Previously a police riot call had been sounded summoning all police reserves to headquarters. With the decision to call out the troops the big fire bell sounded once more, this time the call for every member of the militia to report forthwith at his armory. It was almost 2 o'clock yesterday morning before the first squad appeared on the streets and at 5 o'clock six companies were under arms.

The attacks on negroes had the effect of clearing the streets of blacks. Street hacks were abandoned at curbings; drivers on baggage wagons vanished and their places were taken by white men. The postoffice officials had much difficulty in delivering special letters; ice deliveries have been scarce to private homes; in some restaurants service has been restricted by the absence of regular waiters. Throughout the day hundreds of negroes have been fleeing the city. By train and wagon and on foot they have hurried from the city, fearing the possibilities of trouble in the immediate future.

In the fighting negro women were the most warlike, urging resistance to the mob and themselves fighting like Amazons. In the residence district great anxiety is felt. The police force was centered down town, practically leaving the residence district without protection. Many families, temporarily without male protection, feared the possibility of a danger of which they knew but little. The fear of trouble was accentuated by the newsboys' cries. It was a night of terror to hundreds.

The lawless character of the mob was fully demonstrated during the latter part of the evening. When negroes had vanished from the streets the mob, from pure wantonness, broke windows and damaged property. The crowd, after pulling the negro porters from the Pullman cars of a Western and Atlantic Railroad train standing ready to start, proceeded to smash the windows in the day coaches and mail and baggage cars. They then crossed to the Kimball House and continued to smash windows, causing a loss of several hundred dollars. Numerous windows in stores on Peachtree street yesterday show that the mob passed that way. A close watch was maintained to guard against incendiarism, but fortunately this precaution was unnecessary.

The Market.

Georgetown, Sept. 24.—Wheat 69a72.

Today's Telegraphic News

Situation In Atlanta

Atlanta, Ga., Sept 24.—With one thousand militiamen, with a field battery in reserve, occupying Atlanta, the city is much quieter today. It is by no means certain that the rioting growing of the race war is over, but it is not likely there will be a renewal of the outbreaks before night at least.

Governor Terrell has declined to declare martial law, for the present. He has promised citizens, however, that if there is a renewal of fighting he will proclaim military law and see that it is strictly enforced.

Some disorderly occurred last night and today.

James Hoge, a white man, from Macon was struck upon the head by a brick thrown through a window by a negro. He was taken to Grady hospital and it believed to be fatally injured.

Rumors of other troubles are flying thick and fast today.

W. W. Patrick a white man is a victim of negroes revenge. Patrick, who lives at 148 Capital avenue, discharged two negro servants yesterday morning for talking about the race war. Last night his house was fired, the blaze was extinguished after a loss of $500 had been caused.

Forty arrests of rioters have been made according to a report of Jennings. All the rioters are still in jail, and the chief says they will have to stand trial.

Out of all those known to have been killed in the three days' riot, only four bodies have been turned over to undertakers. Ten other bodies which were counted Saturday night, have disappeared. It is reported several of them were placed in trains and shipped out of the city.

Another Negro Lynched.

Atlanta, Ga., Sept. 24.—At an early hour this morning a mob of 200 men assaulted the jail at East Point, a suburb five miles from Atlanta, took out a negro named Zeb Long, who had been arrested Sunday for carrying a loaded gun, strung him to a telegraph pole and shot him to death. Long had resisted arrest and had been parading the streets with his gun. In this city the troops, seventeen commands of whom are on duty, are in full control and everything is quiet.

Situation Critical.

Havana Sept. 24.—While "talk" in Cuba is all for peace, preparations on all sides for warfare are more active than they have been at times since the arrival of the American commissioners.

It is generally conceded that the action of the bringing Col. Avalos's men to Guanajay may precipitate a battle at any moment. The only interpretation put upon this movement is that the goverament wished to cause trouble which would force active intervention by the United States.

Preparations have been made by the insurgents to meet any movement by the loyalists as they no not propose to allow the government forces to hem them in.

The greatest activity is being shown aboard the U. S. warships in the harbor. Tents, food, supplies and ammunition have been landed and everything is in readiness to land sailors and marines within ten minutes if necessity arises

Fighting between the rebels and government forces will be the signal for landing the men from the warships. Wagons and other vehicles are held in readiness and within one hour after men are landed they will be stationed at every danger point about the city insuring it against attack from the outside, while acting as a safeguard against mutiny or uprisings in the city.

The situation is undoubtedly critical. Only the coolness of the insurgent Generals Guerra and Castillo prevented a battle yesterday.

New York Republicans.

Saratoga, N.Y. Sept. 24.—The republican State convention waits on Governor Higgins. On his acceptance or declination of a renomination for Governor, pivots the whole situation. Governor Higgins makes known his position some time today at Albany. President Roosevelt is keeping in touch with the situation through Chairman Parsons, of New York, county committe. A bitter fight in the convention for Governor seems inevitable. If Governor Higgins declines a renomination, and President Roosevelt may yet have to name the candidate. Roosevelt favors Chas. E. Hughes. The best opinion today is that Governor Higgins will decide to run again. With Higgins out, the fight for gubernatorial honors, will start in earnest. Already there is skirmishing between the adherents of Lieutenant Governor M. Linn Bruce and Charles E. Hughes.

Investigating Murder Mystery.

New York, Sept. 24.—Fully a score of detectives and plain clothes men are engaged in a house to house search torough the tenement quarter along 11th avenue, between Fiftieth and Thirty-sixth street in the endeavor to find some definite clue by which to unravel the murder mystery disclosed yesterday morning in the finding of a headless trunk of a man minus arms and legs, in an excavation at Thirty-sixth street and Eleventh avenue. The only development this morning was the finding of one of the missing leg joints, which was picked up at Thirty-eighth street and Eleventh avenue, wrapped in a bundle and lying between two freight cars. The second upper part of the legs which had been missing was also discovered today not far from its fellow member in the neighborhood of Thirty-eighth street and Eleventh avenue. It also had been done up in a bundle, and hidden in a freight car.

How's This?

We offer One Hundred Dollars Reward for any case of Catarrh that cannot be cured by Hall's Catarrh Cure.

F. J. CHENEY & CO., Toledo, O.

We, the undersigned, have known F. J. Cheney for the last 15 years, and believe him perfectly honorable in all business transactions and financially able to carry out any obligations made by his firm.

WALDING, KINNAN & MARVIN,
Wholesale Druggists, Toledo, O.

Hall's Catarrh Cure is taken internally, acting directly upon the blood and mucous surfaces of the system. Testimonials sent free. Price 75c per bottle.

Sold by Druggists, 75c.

Take Hall's Family Pills for constipation.

Rescue of a Merchant.

A prominent merchant of Shongo, N. Y., J. A. Johnson, says: "Several years ago I contracted a cough which grew worse, until I was hardly able to move around. I coughed constantly and nothing relieved my terrible suffering until I tried Dr. King's New Discovery. Before I had taken half a bottle my cough was much better, and in a short time I was entirely cured. I surely believe it saved my life. It will always be my family remedy for colds?" Fully guaranteed; 50c and $100 at E. S. Leadbeater & Sons' drug store. Trial bottle free.

Objections of Railroad Companies.

[Special Dispatch to the Alexandria Gazette.]

Richmond, Sept. 24.—The Corporation Commission today received written answers and objections of railroad companies to the rule providing that companies be required to get the consent of the commission to a change of schedules and withdrawal of facilities. The commission will begin the taking of evidence this afternoon.

J. F. Childress, charged with the killing of C. C. Henderson, was arraigned in court this morning and argument on the motion for bail will be heard at 4:30 p. m. today.

New York Democrats.

Buffalo, N. Y., Sept. 24.—This morning it is Hearst against the field. It is practically conceded that the New York editor has at least 120 instructed delegates, the largest number with which any candidate has entered a democratic state convention in years.

The field is still divided. McCarren is for Judge Gaynor, of Brooklyn; McClellan is for Jerome; Norman E. Mack is for Mayor Adam, of Buffalo; the Sullivans are for Congressman Sulzer, of New York, while several of the known candidates are enthusiastically for themselves.

Former Lieutenant Governor "Billy" Sheehan, now of New York, is the only anti-Hearst leader who appears to have any definite purpose to bring all the anti-Hearst elements together. So far he has failed. Murphy, of Tammany, is ready to support Hearst, but only on conditions. He wants the independence league state ticket withdrawn and a promise from Hearst not to oppose the local democratic tickets in New York and Brooklyn.

It is stated that all but one of the independent league nominees are willing to quit. The exception is John A. Ford, a former republican State Senator who was nominated for comptroller. It is only barely possible that the democratic convention will be willing to swallow Ford, a republican.

Governor Higgins has declined the renomination for Governor. Despite the almost frantic appeals of his friends and members of the "Kitchen Cabinet," who plead with him to again head the ticket, Governor Higgins shortly before noon, today, telephoned to his friends here that he did not see his way clear to make the contest. When it became known that he had declined the Bruce forces began an active campaign, to bring about the selection of the Lieutenant Governor for the head of the ticket. A statement is expected from Gov. Higgins at Albany later, giving his reasons for his declination.

Buffalo, N. Y, Sept. 24.—The Tammany caucus has been postponed until Tuesday night. This is for the ostensible purpose of giving the braves more time to learn up-State sentiment. No nominations will be made Tuesday in any event. Later in the day, Charles F. Murphy said; "I am for any candidate who can win. This is to be a free and open convention. The delegates will make their own choice."

An Unfounded Rumor.

Shanghai, Sept. 24.—The United States gunboat Helena, assigned to the Asiatic station, has been destroyed and all aboard lost, according to dispatches received here. The vessel was a victim of the recent typhoon, which wrought so much damage in Hong Kong.

Washington D. C., Sept. 24.—The Navy Department received an official dispatch this morning announcing the arrival of the Helena at Shanghai. It read, "Helena arrived Shanghai. All well on board." The department is at a loss to account for the press reports from Shanghai stating that the vessel had been destroyed with all on board. She left Cavite on September 15, and was somewhat delayed by stress of weather.

Mr. and Mrs. Bryan in New Orleans.

New Orleans, Sept. 24.—William J. Bryan and Mrs. Bryan arrived here at 11:30 o'clock today. A reception committee met the Bryans and escorted them here. After a parade through the principal streets. Mr. Bryan was escorted to the St. Charles Hotel where an elaborate luncheon was served. He delivered a brief address and was given a reception.

New York Stock Market.

New York, Sept. 24.—The stock market was under pressure for a large part of the first hour with manipulative interests doing much to force prices to low levels, apparently increasing their holdings of stock. There was good buying of many stocks on all the declines but rallies forced by this buying were quickly lost in turn by selling from outside sources and the movement was irregular and the tone unsettled. Reading was the market leader.

TELEGRAPHIC BREVITIES.

President Roosevelt is determined that the uniform of the United States should be respected and has sent his check for $100 to Admiral Thomas at Narragansett Pier, to be used in prosecuting the dance hall proprietor who refused admission to a jackie because of his navy blue.

Kaiser William is to have for a cousin a cheap variety house actress. Prince Joachim, of Prussia, second son of Prince Albrecht, who died on September 13, is the offending relative. His enamorata is Maria Sulzer. Kaiser William is furious with his cousin over the idea of his bringing such a woman into the family.

COURT OF APPEALS.

The Court of Appeals at Staunton Saturday held an extra session in order to hear argument in the case of John G. Hamilton vs. I. H. Stephenson et al, from an appeal and supersedeas from Rockingham county. The case was submitted:

The case of the Lowmoor Iron Company vs. Labanicas, administrator, was argued and submitted.

The next case on the docket is the Hot Springs Lumber Company vs. Revercomb.

Mrs. Penelope Jackson, mother of Dr. Noah Jackson and Dr. J. P. Jackson, of Norfolk, died Friday night at the home of the former, in Kensington, after an illness of about two weeks, aged 75 years. The deceased was a native of North Carolina, but had resided in Norfolk or vicinity for a great many years. Besides the sons above referred to, she leaves five other children.

A Narrow Escape.

In these days of rush and hurry courtesy is often forgotten. In the mad, pell mell rush of our little life things are done to offend that we rather remained undone. A hastily eaten meal and its resultant headache may cause us social or financial loss. The wise man or woman is the one who relieves little ills of this sort by a little dose of Kodal For Dyspepsia. It digests what you eat. Sold by W. F. Creighton & Co., 401 King street.

DRY GOODS.

Lansburgh & Bro

Washington's Favorite Store.

DOMESTICS.

New Fall Percales

Just arrived—consisting of the newest colors and designs, stripes, checks, plaids, dots and figures.

27-inch Bleached Canton Flannel,

Suitable for children's wear; extra soft. Regular 8c grade. Special..... 6¼c

27-inch Cretonnes for Draperies,

Superior quality. Special..... 7c
(Domestic Department.)

81x90 Mohawk Sheets,

2-inch hem; torn and ironed. Special..... 63c

Lansburgh & Bro.,

420 to 426 Seventh Street,
417 to 425 Eighth Street,

WASHINGTON, D. C.

Several democratic newspapers in Texas yesterday, published an appeal to President Roosevelt that he investigate the course of Senator Bailey and that the administration aid in driving him from the Senate unless he can be vindicated of the accusation, that while masquerading as the enemy of corporations he is, in fact the paid representative of corporations.

Letter to R. C. Acton & Sons, Alexandria, Virginia.

Dear Sirs: You know, diamonds don't go by size. So with paint.

We make paint, one gallon of which goes as far as two of another and lasts twice as long; that't four to one.

You know it is true in diamonds; they don't go by the gallon, do they?

If you're going to paint your house, you go first to your painter and say: "I'm going to paint; do you want the job? and what'll it cost?"

If he happens to know, he'll say: "Depends on the paint. I can do it for somewhere about $100 or $200, whichever you like; $100 will make a good job; $200 a poor one."

And you, if you happen to have your wits, 'll say: "I'll take the good one, when'll you do it?"

Painters ought, all, to know about paint; and jewelers ought to be able to get a good job. We do what we can to help both.

One gallon Devoe is better than two of average paint, goes as far—that is, your house will take about 20 gallons Devoe and 40 of average paint—and Devoe will wear a long time; the life of average paint is very uncertain, it may be a year, it may be five.

Why is it that painters don't know about paint? Do jewelers know about diamonds? They know more than they tell sometimes. There are painters and painters; so there are jewelers; so there is paint, and the least-gallons paint is Devoe.

Yours truly,
F W DEVOE & Co.
8 New York

P. S.—E S Leadbeater & Sons sell our paint.

Virginia State Fair and Richmond Horse Show October 9-13. Low Rates via Washington Southern Railway.

One first-class fare plus 50c round trip to Richmond from all stations, including one admission to either the fair or horse show. Tickets on sale October 8th to 13th inclusive; final return limit October 15th; continuous passage in each direction. Apply to ticket agents, Washington Southern Railway.

W. P. TAYLOR, Traffic Manager.

IN MEMORIAM.

In fond remembrance of my beloved son, IRVING C. PAGE, who died on the island of Cebu, P. I., September 24, 1899, seven years ago today.

Loved in life, remembered in death.

BY HIS MOTHER.

Wholesale Prices of Produce.

Flour Extra	3 50	a	3 75
Family	3 85	a	4 00
Fancy brands	4 50	a	5 00
Wheat, longberry	0 65	a	0 70
Mixed	0 65	a	0 70
Fults	0 65	a	0 70
Damp and tough	0 60	a	0 60
Corn, white	0 62	a	0 64
Mixed	0 60	a	0 62
Yellow	0 60	a	0 62
Corn Meal	0 68	a	0 70
Rye	0 50	a	0 50
Oats, mixed, new	0 48	a	0 50
White, new	0 48	a	0 50
Elgin Print Butter	0 32	a	0 34
Butter, Virginia, packed	0 14	a	0 16
Choice Virginia	0 20	a	0 25
Common to middling	0 12	a	0 13
Eggs	0 24	a	0 25
Live Chickens (hens)	0 10	a	0 11
Spring Chickens	0 16	a	0 17
Potatoes, per bu	1 75	a	2 50
Sweet Potatoes	3 00	a	3 25
Yams	1 75	a	2 00
Onions, per bushel	0 95	a	1 00
Dried Cherries	0 12	a	0 14
Dried Apples	0 04	a	0 04½
Apples, per bbl	2 50	a	3 00
Dried Peaches, pealed	0 10½	a	0 14
Pork, per 100 lbs	7 50	a	8 00
Bacon, country hams	0 15	a	0 16
Best sugar-cured hams	0 15	a	0 16
Butchers' hams	0 15	a	0 16
Breakfast Bacon	0 15	a	0 16½
Sugar-cured shoulders	0 10	a	0 10½
Bulk shoulders	0 10½	a	0 11
Dry Salt sides	0 10½	a	0 10½
Fat backs	0 08½	a	0 09
Bellies	0 10½	a	0 11½
Smoked shoulders	0 12½	a	0 13
Smoked sides	0 11½	a	0 12
Veal Calves	0 06	a	0 06½
Lambs	0 06½	a	0 08
Lard	0 09½	a	0 10½
Smoked Beef	0 16	a	0 18½
Sugars—Brown	4 10	a	4 20
Off A	4 25	a	4 35
Conf. standard	4 70	a	4 80
Granulated	4 75	a	4 90
Coffees—Rio	0 10½	a	0 14
LaGuayra	0 15	a	0 16
Java	0 18	a	0 26
Molasses B. S	0 9	a	0 14
C. B	0 17	a	0 22
New Orleans	0 20	a	0 45
Sugar Syrups	0 16	a	0 28
Porto Rico	0 18	a	0 35
Salt—G. A	0 58	a	0 58
Fine	0 75	a	1 15
Turk's Island	1 00	a	1 00
Wool—long, unwashed	0 28	a	0 29
Washed	0 28	a	0 29
Merino, unwashed	0 28	a	0 29
Do. washed	0 28	a	0 29
Herring, Eastern per bbl	6 75	a	7 50
Potomac No 1	3 50	a	4 25
No. 1 Cut Potomac Herring	4 25	a	4 50
Potomac family roe	4 50	a	5 00
Do. half barrel	2 25	a	3 00
Potomac Shad, per half bbl		a	7 50
Mackerel, small per bbl	13 00	a	14 00
No. 3 medium	14 00	a	14 50
No. 2	15 00	a	16 00
Plaster, ground, per ton	4 50	a	5 00
Ground in bags	5 00	a	5 50
Lump	3 50	a	3 75
Clover Seed	6 50	a	7 55
Timothy	2 25	a	2 0
Hay	18 00	a	18 50

HEADLESS ROE HERRING, cleaned and packed on shore when caught; also Prices Roe Herring for sale by

J. C. MILBURN

Another invoice of the celebrated POTO MAC FLOUR just received by

J. C. MILBURN.

A full line of MARKET and FANCY BASKETS for sale by

J. C. MILBURN.

GALVANIZED TUBS, BUCKETS and OIL CANS just received by

J. C. MILBURN.

Alexandria Gazette

MONDAY EVENING, SEPT. 24, 1906.

Local Matters.

Sun and Tide Table.

Sun rises tomorrow at 5:49 a. m. and sets at 5:55 p. m. High water at 11:46 a. m.

Weather Probabilities.

For this section fair and slightly cooler tonight. Tuesday fair; fresh northeasterly winds.

The Alleged Assailant.

Alexandria county authorities and Warden Harris, of the District of Columbia jail, clashed yesterday afternoon at the jail in an argument as to whether Joseph Wright, colored, identified by Miss Mabel Risley, and her escort, Forrest Gooding, as the man who assaulted and robbed them on the night of September 9, near Four Mile Run, should sign a statement made by him to Sheriff Palmer and Commonwealth's Attorney Mackey, of Alexandria county.

The men from Virginia insisted that their request be granted, but Warden Harris refused on the ground that he would be doing an injustice to the prisoner under his charge. He maintained his position and Mr. Mackey and Sheriff Palmer left the jail to return home. The warden asserted that the prisoner had had no opportunity to see a lawyer.

Mr. Mackey in his colloquy with Warden Harris said he had tried numbers of murder cases; that it was always customary to see the prisoner before lawyers were engaged, and cited many instances where this had been done.

Mr. Mackey said that he would get requisition papers for Wright, who would be tried by a jury of Virginians. They would only have to be given a woman's word that Wright was the man who had assaulted her in order to convince them, Mr. Mackey said.

Miss Risley went to the jail again yesterday, accompanied by Capt. Matthews, of the Fourth precinct. Wright was ordered to walk by her, and she positively identified him as the man who had assailed her. As she left the building Miss Risley said: "There is not the slightest doubt in my mind that Wright is the man for whom the authorities had been looking."

Wright is still in jail in Washington, and the county authorities are preparing extradition papers in order that Wright may be removed to Virginia. It is supposed that several days will have elapsed before he will be taken to the county jail.

To Make an Investigation.

The Brotherhood of Locomotive Engineers has made a thorough investigation into the circumstances surrounding the death of Engineer Hugh Murphy, of the Southern Railway, who was slowly scalded to death while pinioned underneath his locomotive, two weeks ago, at Sixth street and Maryland avenue, southwest Washington. It is said that more than twenty witnesses have been secured who would testify that the life of the engineer might have been saved had it not been for the arbitrary action of the police. It is also said that the statements of the witnesses have been placed in the hands of Attorney Charles Bendheim, of this city, who will go before the Commissioners of the District of Columbia either to-day or to-morrow and ask for a searching investigation of the action of the police. The railroad men allege that instead of allowing them to assist in the rescue work, they were driven back by the police. They claim that Murphy was pinioned underneath the cab of the locomotive and could have been released with the use of "jacks" about thirty minutes sooner than he was freed, and that his life might have been saved. Capt. Matthews, who was in charge of the police, says that every possible thing was done in Murphy's behalf. He maintains that the engineer was pinioned underneath the boiler of the engine and not beneath the cab, and that he "could not possibly have been rescued any earlier than he was extricated.

Luna Park Attractions.

The Galliani Operatic Trio, late of the Conreid Metropolitan Opera Company, appeared at Luna Park last night, to the delight of the large crowd assembled at that place. An audience that completely taxed the seating capacity in front of the musical shell had gathered long before the time for the singers to appear. Although but four selections were sung, each was in itself a vocal triumph. Another entertaining feature last night was the singing of the Metropolitan Male Quartette, of Washington. The Operatic Trio will appear each afternoon and evening throughout this week.

Next Monday will be "Southern Day" at Luna Park, and a large part of the receipts of the park as well as of the Washington, Alexandria and Mount Vernon Company will be turned over to the women who are endeavoring to raise funds to lift the mortgage on Lee Camp Hall, in this city. The management of the park will donate the gate receipts and each ticket will entitle the holder to a ride on the "circle swing" and a free admission to the "tours of the world." The committee will receive one-half of the price of every ticket sold on that day from Alexandria to Luna Park and one-third on similar tickets sold in Washington.

The park will close the night of October 3rd.

Forfeited His Collateral.

A man giving his name as John Biddle, and who said he was from Washington, was arrested yesterday afternoon by Special Policeman Robey of the Washington, Alexandria and Mount Vernon Railway and Policeman Roberts on the charge of creating a disturbance on one of the cars of the company. Conductor N. Davis preferred the charge against the man. He stated that the man boarded the car, which was attached to a special train, and pulled the bellrope to stop it several times. He was released by Chief Goods upon $20 collateral for his appearance in the Police Court this morning. He could not be found when the case was called and forfeited his collateral.

Large Catfish.

Henry Murray yesterday caught a catfish from one of the city wharves that weighed between 8 and 9 pounds. He caught several other specimens measuring a foot in length. They were of the Mississippi river variety. These fish are becoming plentiful in the Potomac. Black bass are still affording anglers considerable sport.

Personal.

Mr. Samuel Schwartz, of Washington, is spending several days in Alexandria as the guest of Mr. and Mrs Charles Bendheim.

Mrs. Albert D. Brockett is visiting friends in Pittsburg.

Miss Mamie Agnew, who has been the guest of Miss Mary Berkeley, of Leesburg, has returned to her home in this city.

Mrs. J. F. Faulkner, of Boston, is spending a few days with friends in this city.

Mrs. Samuel L. Monroe has returned from The Plains, where she has been the guest of Mrs. Maury.

Mrs. Lawrence Washington is visiting Mrs. Beverley Tucker at her home in Norfolk.

Miss Rose Barley is the guest of Mrs. Clarence C. Leadbeater at her home, 414 north Washington street.

Miss Louis Smoot is the guest of Miss Waite, in Culpeper.

Mrs. Julian T. Burke has returned from the White Sulphur Springs, where she spent the past month.

Mr. R. P. W. Garnett has returned from a trip to Richmond and Fredericksburg.

Mr. Mahlon H. Janney has returned from his vacation, which he spent in Pennsylvania and the mountains of Virginia.

Mr. Leonard J. Miller, son of Mr. J. R. Miller, of this city, has been transfered from the office of the general superintendent of the Chicago, Rock Island and Gulf Railroad, at Fort Worth, Texas, to the office of the superintendent of transportation of the Chicago, Rock Island and Pacific Railroad, La Salle street station, Chicago, Ill. The many friends of Mr. Miller in this city and Chicago are glad to hear of his transfer.

Miss Ethel Grimes has returned from a visit to friends in Flushing, Long Island.

Friends in this city of Miss Eleanor Fox, of Philadelphia, a frequent visitor here, have received invitations to her marriage, October 10, to Mr. James E. Gibson, of the same city.

Fined and Imprisoned

William Robertson was arrested yesterday by Chief Goods and Policemen Garvey and Arrington on suspicion of selling liquor on Sunday and without a license. Robertson lives in the southwestern section of the city. He was brought before Justice Caton in the Police Court this morning when the evidence showed that he had sold liquor. Several bottles of whisky which had been found in the place were exhibited and the officers testified that empty beer bottles, &c., gave evidence that an illegal business had been conducted by Robertson. He was fined $50 and given 60 days in jail.

Locomotive Whistles.

Considerable complaint is made by people living in the southeastern section of the city of the blowing of locomotive whistles on Wilkes street during the night. On Saturday, sometime during the "wee sma' hours," the shrieking of an engine whistle as it was entering the western end of the tunnel startled people and scared children. There was considerable whistle-blowing in and out of the tunnel last night. Such procedures are unlawful and should be stooped at once. The moving of trains throughout the night is a great annoyance to people living near the tracks and the sounding of the locomotive whistles adds to the discomfort.

W. C. T. U.

The opening service of the 24th Convention of the Virginia W. C. T. U. will be held in the Baptist Church tonight at 7:30 o'clock. Tomorrow night will be county jubilee and welcome night. Addresses will be made by Mayor Paff, Mr. Lewis Machen, Col. Kemper, Rev. Mr. Phillips, Mrs. K. W. Barrett and others. On Wednesday night a grand gold medal contest will be held. At this service a silver offering will be taken at the door. Mrs. Stevens and Miss Gordon will deliver addresses. Two business sessions will be held daily beginning with Tuesday morning.

Griffin Indicted.

At a special term of the grand jury for Culpeper county, called by Judge D. A. Grimsley, George Griffin, the colored man who a few days ago made the attempt to criminally assault Miss Gerald Covington, was indicted Saturday for the crime. The judge also ordered a special term of his court to try the accused for the first Monday in October. The man is in jail in this city for safekeeping. There is considerable excitement in the neighborhood of the outrage.

Funeral.

The funeral of the late Mrs. Virginia Brengle, whose death occurred at an early hour Saturday morning, took place from the residence of her sister, Mrs. Eleanor F. Lyles, 1213 King street, yesterday afternoon, and was attended by relatives and friends of the family. The services were conducted by Rev. Father Kelly, assistant rector of St. Mary's Church, and the interment was in the Methodist Protestant cemetery.

Sent on to the Grand Jury.

Officers Young, Lyles, Garvey and Gill yesterday arrested a negro named Jack Smith who is alleged to have stolen a gold watch and scarfpin from the residence of Smith Becket, in the northwestern section of the city, on the night of Monday, November 27, 1905. He was brought before the Police Court this morning and sent on to the grand jury by Justice Caton.

Held Up.

A resident of north St. Asaph street was held up by two men on that thoroughfare, between Cameron and Queen, last night. The footpads caught hold of the arms of their intended victim when the latter knocked one of the men in the gutter. His companion took to his heels and made his escape.

Torture By Savages.

"Speaking of the torture to which some of the savage tribes in the Philippines subject their captives, reminds me of the intense suffering I endured for three months from inflammation of the Kidneys," says W. M. Sherman, of Cushing, Me., "Nothing helped me until I tried Electric Bitters, three bottles of which completely cured me." Cures Liver Complaint, Dyspepsia, Blood disorders and Malaria; and restores the weak and nervous to robust health. Guaranteed by E. S. Leadbeater & Sons' druggist. Price 50c.

SAVE MONEY by looking up our COAL advertisement NOW.
sep18 10t W. A. SMOOT & CO.

Genuine ARABIAN MOCHA COFFEE just received by J. C. MILBURN.

Police Court.

[Justice H. B. Caton presiding.]

The following cases were disposed of this morning:

John Riddle, arrested by Officer Roberts and Special Officer Robey, charged with disorderly conduct on an electric train, forfeited $50 by failing to appear.

Ann Russell, white, and Geo. Ford, colored, arrested by Officer Henderson, charged with disorderly conduct, were fined $5 each.

William Brent, colored, arrested by Officers Knight and Ferguson, charged with assaulting Daisy Williams, was dismissed, the complainant failing to appear.

Walter Clark, colored, arrested by Officers Bell, Jones and Garvey, charged with assaulting Annie Freeman, was fined $5.

Mary Thomas, colored, who had sworn out a warrant against Henry Twyman, charging him with assault, was allowed to withdraw the warrant upon the payment of $2.50.

William Miller, arrested by Officers Bettis and Nicholson, charged with assaulting Mary Nicholson with a knife, was dismissed, the plaintiff refusing to prosecute the accused.

William Robertson, arrested by Chief Goods and Officers Garvey, Arrington and Beach, charged with selling liquor without a license, was fined $50 or given sixty days in jail.

Samuel Watts, arrested by Officers Jones and Henderson, charged with stealing ice from L. Shuman & Son, had his case continued.

Martha Lewis, colored, arrested by Officer Beach, charged with carrying concealed weapons, had her case continued.

Jack Smith, colored, arrested by Officers Young, Lyles, Garvey and Gill, charged with stealing a watch and a scarfpin from Smith Becket, was sent on to the grand jury.

Several residents of Queen street, between Alfred and Columbus, had been cited to appear and answer the charge of failing to connect their premises with the sewer. They were all dismissed.

Prospective Bridegroom Dismissed.

Among the cases before the Police Court this morning was that of a negro named William Miller, who had been arrested at the instance of Mary Nicholson, also colored, who charged him with assaulting her with a knife. The assault occurred six weeks ago at which time the warrant was sworn out, but Miller had eluded the police until yesterday when he was taken into custody. The Nicholson woman in her statement this morning showed a disposition to suppress as much as possible the facts in the case, and among other things said she was sorry the assault occurred, as she and Miller were to have been married next Wednesday. Miller acknowledged that such was the case and the prospective bridegroom was dismissed.

Dangerous Play.

Walter Clark, colored, was arrested yesterday on complaint of Annie Freeman, colored, who averred that Clark had assaulted and beaten her and compelled her to jump from the second story window of their home in the northeastern section of the city. Her face gave evidence of the truth of her statements. Clark was brought before the Police Court this morning when in defense he stated that he was merely playing with the woman. Justice Caton fined him $5 for engaging in diversions dangerous to himself and others, the penalty provided in such cases by a city ordinance.

Grand Gold Medal Contest.

Probably the most interesting session to outsiders of the W. C. T. U., convention convening at the Baptist Church in this city tonight, will be that of Wednesday night. Six young ladies representing as many different parts of the State who have previously won both silver and gold medals will compete in an oratorical contest for a grand gold medal. No admittance fee will be charged but a silver offering will be taken. The programme will be interspersed with musical selections and those who attend will be assured of both a musical and elocutionary treat.

LOCAL BREVITIES.

Luther Carter, real estate agent, has sold for Mrs. Martin house No. 409 south Lee street, to Mr. T. A. Groves.

John Morgan was arrested today for being drunk and disorderly on the street and was locked up for a hearing tomorrow.

The will of the late Patrick Foley was admitted to probate today. The deceased left his small estate to his grandchildren, the children of the late John Reese.

John Evans, a youth living on south Fairfax street, had one of his fingers seriously mashed in cogwheels on a pile driver at the foot of Wilkes street yesterday.

The Clerk of the City School Board today issued 26 additional permits to children to attend the public schools—6 to white boys, 7 to white girls, 7 to colored boys and 6 to colored girls.

A horse being driven by Mrs. C. C. Leadbeater became frightened near the union station yesterday, and running off smashed the carriage to which he was attached. Mrs. Leadbeater escaped unhurt.

Rev. John Ambler, a returned missionary from Japan, preached at Christ Church yesterday and gave an interesting discoursed upon the similarity and dissimilarity of the Jewish and Japanese races.

A carrier pigeon flew into the office of U. S. Commissioner R. W. P. Garnett in the postoffice building today. On one leg was a ring on which the figures "44486," were inscript, and on the other "E. Z."

The announcement made in the Baptist Church last Sunday evening that members of St. Paul's Church choir would take charge of the music Tuesday evening was a mistake. Miss M. Blanche Rotchford and Miss Hancock will sing on that occasion.

The weather was uncomfortably warm for the most part of yesterday. In the afternoon there was a copious shower of rain which lowered the temperature somewhat, and when night had set in the weather became still more pleasant. Comfortable conditions prevailed this morning, the mercury in the thermometer at 7 o'clock this morning standing at 66°. At 3 o'clock this afternoon it was at 74°.

Fried Clams 30 cents a dozen. Oysters fried, stewed or raw. Dining room open on Sunday during oyster season. C. H. Zimman, Market Space. feb 26tf

When two strong men come to blows, even if they are well matched, it is not a pleasing sigh, but if the man who gets the worst of it will use DeWitt's Witch Hazel Salve, he will look better and feel better in short order. Be sure you get DeWitt's. Good for everything a salve is used for, including piles. Sold by W. F. Creighton Co, 401 King street.

Now is your chance to get Lee Coal. Barge Wissahickon with 900 tons is now unloading clean coal right from the mines. Order your coal while unloading.
DEW. AITCHESON,
Both 'Phones. 107 South Royal St.

ROSENFELD'S
518-20 King St., Alexandria, Va

We Make All Alterations Upon Women's Garments Free.

When you buy a Suit, Cloak or Skirt we consider it plainly our duty to make to fit without extra charge. This is the procedure here, regardless of what others may do or what custom may have been. This is one of our means of making progress by promoting your interest. To start the ball rolling for autumn and winter we offer three styles in Women's Suits at $10, made to sell at $15.

Cheviot Short Coats, Velvet Trimmed Broadcloth Box Coats, braid trimmed; Grey Worsted Shadow Plaids; three popular fall styles; all sizes.

The New Waist, women will greatly admite Chiffon, Taffeta or Peau de Soie from $3.50 up. You should see them.

Mennen's Borated Talcum, 2 boxes for 25c, instead of one. Only two to a customer. For this week only.

Agents for Dr. Jaeger's Sanitary Woolen Underwear.

Alexandria's Greatest Resort.
LUNA PARK
MAMMOTH FREE ATTRACTIONS THIS WEEK

Shadow Dances.
Greater Washington Day, October 2.
Park Closes German Day, October 3.

Direct from New York City.
Gallianni Opera Trio
From Conreid Grand Opera Co.
On the Hippodrome Stage.
The Two Egertons
Sensational Trapese Act.
Specially Engaged For This Week
Washington Male Quartet
In the Big Musical Shell.
The Musical Hit of the Season
Greater Washington Band.
John Bovello, Director.

Shadow Dances.
Philadelphia Club Elks Sept. 27.
Employees Luna Park Sept. 28.
Grand Outing Mystic Shriners Sept. 29.

SOUTHERN DAY, Monday, October 1.

NOTICE.
Prepare for War in time of Peace. Coal is Comfort. We are delivering the very best grades of Clean Newly mined Coal at bottom market price. 2,240 lbs. to the ton, promptly delivered by.
DeWILTON AITCHESON,
Both Phones 95. 107 south Royal street.

THE WHISKY OF OUR FOREFATHERS,
Continental Pure Rye, 75c full quart, 38c a pint; Overholt, bottled in bond, and Paul Jones Pure Rye, 90c full quart; Port, Sherry, Catawba and Claret, 25c a quart. All the leading brands of fine wines and liquors for family trade. 'Phone 85 or drop postal.
HARLOW BROTHERS,
my3 tf Cameron and Royal Streets.

SAVE MONEY by looking up our COAL advertisement NOW.
sep18 10t W. A. SMOOT & CO.

PRIVATE DANCING ACADEMY.
Mr. J. T. LUCAS will open his Private Dancing Academy at Odd Fellows' Hall on Tuesday and Friday evenings for beginners. Private lessons only. sep24 3t

FOR SALE OR RENT.—BRICK RESIDENCE No. 607 Cameron street, Alexandria, Va.; furnished; modern improvements. Apply to above number. sep24 1w*

By Samuel H. Lunt, Auctioneer.

BY VIRTUE OF A DEED OF TRUST, executed March 17th, 1904, to the undersigned as trustee, and of record in Deed Book No. 51, page 206, of the Land Records of the city of Alexandria, Virginia, and at the request of the party thereby secured, default having been made in the payment of the note secured by the trust, the undersigned trustee will offer for sale

SATURDAY, OCTOBER 13th, 1906,

at 12 m., in front of the Royal street entrance to the market building in the said city, the following described property:

Beginning at a point on the north side of Wilkes street 87 feet 9½ inches west of Lee street, and running thence west on Wilkes street 15 feet, 2½ inches to an alley; thence north parallel to Lee street 105 feet, 4 inches; thence east 2 feet; thence south 2 feet, 11 inches; thence west 3 feet, 3 inches; then north 2 inches; thence east 9 feet, 11½ inches, and thence south 102 feet, 7 inches to the beginning.

Terms of Sale—Cash. Conveyancing at cost of purchaser.
sep24 tsc M. B. HARLOW, Trustee.

CHINA, GLASS AND HOUSE FURNISHING GOODS.
ELLIOTT'S,
Cor. Pitt and King Sts.
SEPTEMBER HOUSEFURNISHING SALE.
For One Week Only.
Don't Miss This Sale.

	Sale Price.
Toilet Sets with slop jars, worth $5	$3.50
Toilet Sets, no slop jar, worth $3	$2.25
White China Bowls and Pitchers, worth 98c	69c
White China Cups and Saucers	5c
10 quart Tin Water Pails	10c
Blue line Cooking Crocks	10c
Oblong Dinner Pails	19c
Chamber Pails, worth 50c	35c
Nickel Lamps, worth $2	$1.25
Galvanized Iron Wash Tubs, worth 59c	35c
Granite Iron Tea or Coffee Pots, 2 pint size, 15c; 4 pint size	19c
4 quart Granite Iron Baking Pans	10c
Mrs. Potts' Irons, worth 98c	69c
2 quart Granite Iron Saucepans	10c

SEE HAND BILLS FOR OTHER ITEMS.

CHOICE LEMONS just received by J. C. MILBURN.

DRY GOODS.
Woodward & Lothrop
10th, 11th, F & G Sts. N.W
WASHINGTON, D. C.

Hereafter, until further notice store will close at 5:30 p. m.

New Fall Dress Fabrics.

We are now showing a particularly choice assortment of the charming new weaves in the accepted styles and colorings, some of which are shown exclusively here and cannot be duplicated even by us.

Prominent among them are:

Cheviot Plaids, Poplin Plaids, Cloth Plaids, Spot-proof Chiffon Broadcloths, Cheviots, Panamas, Serges, Venetians, Eolienne, Ottomans, Opera Cloths, Wool Taffetas, and Silk and Wool Marquisette.

They are shown in a broad range of tints and tones, with a generous variety of the very fashionable browns, reds, and London grays.

Plaids Are Very Fashionable.

We call special attention to our

Assortment of Plaids
At $1.00 the Yard.

They embrace bright wool plaids, with silk overplaids in strong color-contrasts, 38 inches wide, and bright all-wool twilled tartan plaids and small green and blue checks, 42 inches wide.

All-wool French Crepe de Paris
At Half Regular Price.

This popular dress material is manufactured by one of the best French makers, and is shown in white, cream, heliotrope, pink, light blue, tan, gray, brown, Alice blue, and navy. It is 42 inches wide,

50c the yard.
Regular Price, $1.00.
Second floor—G st.

Solid Silver For Weddings.

Silverware is the most practical and useful of wedding presents. But in purchasing a present of this kind Sterling (or Solid) Silver only should be bought. Plated ware is good enough for personal or family use, but in giving a present you want something that will show quality, and be not only handsome and ornamental, but serviceable. Sterling Silver will last practically a lifetime.

Our showing for this fall and winter is unsurpassed.

Main floor—Eleventh st.

September Special Sale of Furniture and Housekeeping Supplies

Will end with the month. During this last week there will be some extraordinary values offered in one-of-a-kind pieces and articles, and those contemplating purchasing October Wedding Gifts will find much to interest them. The newly married couple may also secure artistic pieces of Furniture, cut Glass, China, Table and Toilet Linens, &c., for the home at a very decisive saving on the usual prices.

Woodward & Lothrop
10th, 11th, F and G Sts., N. W.
WASHINGTON, D. C.

LOST.

LOST.—On the street a GOLD ORNAMENT from an officer's coat, made in the shape of a breastpin. The finder will be suitably rewarded for its return to this office.

LOST.—On road between Alexandria and Seminary, a PEARL HEART. Liberal reward if returned to Miss FOX, 1921 Linden Avenue, Baltimore, Md. sep24 3t

ONLY A FEW DAYS LEFT BEFORE PRICES ADVANCE.
W. A. SMOOT & CO.,
HIGH GRADE
COAL and WOOD.
319 KING STREET.
FOOT OF PRINCESS STREET.
Prices Advance on October First.

Statement of the Condition of
The Citizens' National Bank
of Alexandria, Va., September 4, 1906.

Officers.
E. L. Daingerfield, President.
Wm. H Lambert, Vice President,
W. F. Lambert, Cashier.
Carroll Pierce, Ass't Cashier.

Resources.

Loans,	$507,641 70
U. S. Bonds AT PAR,	125,000 00
Other bonds and stocks,	8,741 18
Banking House and Real Estate,	58,770 71
Cash and due from banks,	110,453 12
	$810,606 71

Liabilities.

Capital,	$100,000 00
Surplus and profits,	95,962 00
Circulation,	74,000 00
Deposits,	540,644 71
	$810,606 71

Directors.
E. L. Daingerfield,
Wm. H. Lambert,
W. F. Lambert,
Worth Hulfish,
M. A. Ahern.

Absolute security to depositors. Deposits received in our SAVINGS DEPARTMENT upon the most advantageous terms.

CLOTHING AND FURNISHINGS
Fall and Winter Suits To Order
At Popular Prices

Our line of samples for Made-to-Measure Suits and Overcoats is the largest this season we have ever handled.

Although all classes of goods have advanced our prices are the same as heretofore.

Suits at $13 50, $16. $18, $20 and $25.

FIT GUARANTEED.

R. LEE FIELD,
One Price Clothier and Tailor.
No. 304 King Street

SPORTING GOODS.
GUNS.

Double and Single-barrel Guns of the latest patterns; breech-loading and double-braced, from $5 to $30 each.

Gunning Outfits.
Coats, Gun Cleaners, Shell Fillers, Holsters, Belts, Leggings, &c.

Fishing Tackle and Reels.
Lance Wood Poles from $1 to $5 each. These poles are well built and nicely finished.
Split Bamboo Poles are preferred by some fishermen and we carry a large assortment.
HOOKS—Carlisle, Limerick and O'Shaunessey on gut and single. Floats made of cork and wood.

Lines.
Japanese Silks, Cuttyhunk, Braided Linens and Seine Twine.

Football Goods.
Khaki Pants and Vests, Cotton, &c. Headgears, Stockings, Mouth Pieces, Side Pads, Nose Protectors, &c. A full line of Rule Books for 1906 just out.

R. E. KNIGHT
621, 623, 625 King Street.

Kuhn's
Cocoa and Ready to Serve Chocolate Powder.
L. Shuman & Son,
516 KING STREET.

Table Belle Flour, $4.75.
Large sacks Flour, 30c; small sacks Flour, 15c; Granulated Sugar, 5c lb.; Cal. Hams, 10c lb.; 1 lb. best 50c Tea, 39c lb.; large New Potatoes, 25c peck.
20c lb. W. P. WOOLLS & SON,
Royal and Wolfe streets

Oyster Season at F. Schwab's
132 North Royal Street, SATURDAY, September 22. 'Phone 128-w sep22 3t*

WANTED.
WANTED ROOMERS AND TABLE BOARDERS. Apply at 916 Duke street. 11*

WANTED.—A good COOK. Small family plain home table. No wash. Can stay nights. Address M. this office. sep22 3t*

WANTED.
YOUNG LADY as clerk in store. Address X, Gazette Office. sept21 3t*

WANTED.—BOYS TO WORK IN GLASS FACTORY. Good wages. Address P. O. Box, 403, Richmond, Va. sept21 1w

WATCHES AND JEWELRY.
WE ARE NOW SHOWING
Artistic Hand Painted China
In the newest shapes and decorations. On inspection we feel assured of your favorable criticism it so deservedly merits.
R. C. Acton & Sons
Jewelers and Silversmiths.

GROCERIES.
Ramsay Sells the Best.
JUST RECEIVED, SEPT. 18.
Another Barrel
GREEN GINGER
In Fine Order.
G. Wm. Ramsay.

Gosman's Ginger Ale,
Cantrell & Cochrane's Imported do.
and
America's Premier do.
All Heavily Carbonated.
For Sale By
G. Wm. Ramsay.

25 Cases
New Pack
Canned Tomatoes
G. Wm. Ramsay.

New Mackerel
White and Fat
Just Received By
G. Wm. Ramsay.

GREEN GINGER.
1 BARREL.
JUST RECEIVED BY
G. Wm. Ramsay.

FANCY NEW PRUNES and NECTA DATES just received by
J. C. MILBURN.

PROPOSALS.

PROPOSALS.—Proposals will be received at the office of the City Engineer until noon Saturday, Sept. 29th, 1906, for the purchase and delivery of vitrified brick, granite curb, Portland cement, sand, gravel and tar and for the labor of grading, concreting, and laying vitrified brick and grouting same, and for hauling and setting granite curb on Fairfax street from King street to Cameron.

The Committee on Streets reserve the right to reject any and all bids and to extend the time for receiving same, and to accept bids, or portions of bids, as may be for the best interests of the City Council.

Specifications and particulars can be had at the office of the City Engineer.

E. C. DUNN, City Engineer for Committee on Streets. sep18td

GENERAL DEPOT OF QUARTERMASters' Department, Washington, D. C., August 27, 1906. Sealed proposals, in triplicate, will be received here until two p. m., October 11, 1906, and then opened, for constructing, plumbing, drainage, gas-piping, heating and ventilation, electric conduits and wiring system, electric elevator plant and vacuum cleaning system, of building for The Walter Reed Army General Hospital, Army Hospital Grounds, Washington, D. C. Information can be obtained by applying here or to Depot Quartermasters at New York, Philadelphia, St. Louis and Chicago. Envelopes containing proposals must be marked "Proposals for Constructing, etc., Army General Hospital, Washington, D. C.," and addressed to Captain A. W. BUTT, Q. M., Washington, D. C. aug27,28,29,30,oct2,3

OFFICE OF CONSTRUCTING QUARtermaster, U. S. Army, Fort Hunt, Va., Sept. 10, 1906. Sealed proposals, in triplicate, will be received at this office until 12 o'clock noon October 12, 1906, for the construction of a Wharf, Dredging a channel, and the construction of a Wharfhouse at Fort Hunt, Va. Information regarding plans and specifications may be obtained at this office and will be furnished intending bidders upon deposit of ten (10) dollars, which sum will be refunded upon return of same. Envelopes containing proposals must be marked "Proposals for Wharf at Fort Hunt, Va.," and addressed to Constructing Quartermaster, Fort Hunt, Va. sep12,13,14,15,oct10,11

FOUNDERS AND MACHINISTS.

J. & H. AITCHESON,

PRACTICAL MACHINISTS AND ENGINEERS,

—And Builders of—

MARINE AND STATIONARY ENGINES

Blacksmithing and Steam Fitting. Engineers' and Machinists' Supplies, and all sort of mill work and that connected with brick work promptly executed. Repairing promptly done.

J. & H. AITCHESON,
116 King Street, : Alexandria, Va.

WM. S. MOORE

MACHINIST, IRON AND BRASS FOUNDER, SHIPSMITH AND BLACKSMITH,

(OLD DOMINION WORKS)

South Union Street : Alexandria, Va. Will furnish and repair all kinds of machinery, Iron and Brass Castings, Wrought and Cast Iron Fences, Mill Work, Ship and Blacksmithing, Edge Tools, Mill Picks, Facing Hammers, and all kinds of Mill Work made and repaired at the shortest notice and at reasonable prices. The highest market price paid for old Wrought and Cast Iron, Brass and Copper.

MEETINGS.

THE ANNUAL MEETING OF THE STOCKHOLDERS OF WILLIAM A. EASTERDAY (Incorporated) will be held at No. 128 south Fairfax street, Alexandria, Virginia, on Monday, October 1, 1906, at 10 o'clock, a. m.

WILLIAM A. EASTERDAY,
sep17 td President.

THE ANNUAL MEETING of the stockholders of the WASHINGTON BREWERY COMPANY will be held at the principal office of said company, No. 128 south Fairfax street, Alexandria, Virginia, on MONDAY, October 1, 1906, at 3 o'clock p. m.

sep17 td S. EHRLICH, Secretary.

THE ANNUAL MEETING of the stockholders and directors of THE HARRIS & SHAFER CO. will be held at the office of the company, No. 123 south Royal street, Alexandria, Va., at 4 p. m. THURSDAY, September 27, 1906. By order of the President.

sep5 td C. A. SHAFER, Secretary.

THE ANNUAL MEETING OF THE STOCKHOLDERS OF THE AMERICAN LOCOMOTIVE APPLIANCE COMPANY will be held at the company's office No. 210 King street, Alexandria, Va., September 26, 1906, at 1:30 p. m. Books for the transfer of stock will be closed 1:30 p. m., September 17, 1906. J. M. WARD, Secretary.

sep10,17

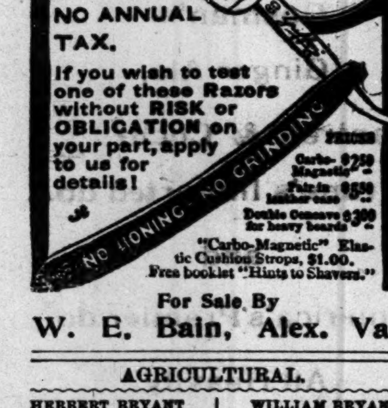

For Sale By
W. E. Bain, Alex. Va.

AGRICULTURAL.

HERBERT BRYANT, President. | WILLIAM BRYANT, Sec. & Treas.

—THE—

Bryant Fertilizer Company

Manufacturers of FERTILIZERS, FERTILIZING MATERIALS, PURE RAW BONE AND FINE GROUND NOVA SCOTIA LAND PLASTER.

Office: 117 King street.
Factory and Wharf: Foot of Duke street.
Alexandria, Va.

JOHN P. ROBINSON, President. | GEORGE S. FRENCH, Secretary.

Alexandria Fertilizer and Chemical Company

Manufacturers of FERTILIZERS, FERTILIZER MATERIALS AND BLUE WINDSOR GROUND PLASTER.

Princess Street, between Union and Lee, Alexandria, Va.

Special Excursions to Niagara Falls Via Washington Southern Railway and Connections.

Leave Washington, D. C., 7:30 a. m. Fridays July 13th and 27th, August 3rd and 17th, September 14th and 28th, and Buffalo, 7:55 a. m. Fridays, July 20th, August 10th and 24th, September 7th and 21st, and 21st, and October 12th. Rate, $10.30 round trip from Alexandria. Tickets on sale for afternoon trains of days prior to excursions from Washington, limited to reach Washington returning within ten days including date of excursion from that point. For tickets and full information, apply to ticket agent Washington Southern Railway.

W. P. TAYLOR, Traffic Manager.

EXTRACTS FOR THE HANDERCHIEF. Palo Alto Pink, Lady Matchless, Bride Elect, Mariposa Lily, Coronado, White Rose, Sweet Margery, Golden State Violet, California Crab Apple, Blossom, Rosemere, California Clover, Pearls of Hyacinths, Pearls of Violets, Orchard Blossoms, Cashmere Bouquet, Jockey Club, Coronaria, Maud Muller, Ceylon Clover, Trailing Arbutus, Stuart Bouquet, La France Rose and La Trafia, at WARFIELD & HALL'S, Cor. Prince & Fairfax Sts

Choice Large MACKERAL for sale at 20c each by J. C. MILBURN.

LEGAL NOTICES.

VIRGINIA.—In the Clerk's Office of the Corporation Court of Alexandria, on the 19th day of September, 1906.

Edith F. Dempsey vs. John E. Dempsey, } In Chancery.

Memo. The object of this suit is to obtain a divorce a vinculo matrimonii from the defendant, John H. Dempsey.

It appearing by an affidavit filed in this cause that the defendant, John H. Dempsey, is not a resident of this State: It is ordered, That said defendant appear here within fifteen days after due publication of this order, and do what is necessary to protect his interests in this suit, and that a copy of this order be forthworth inserted in the Alexandria Gazette, a newspaper published in the City of Alexandria, once a week for four successive weeks, and posted at the front door of the Court House of this city.

A copy—TESTE
CHARLES BENDHEIM, Clerk.
By NEVELL S. GREENAWAY, D. C.
Howard W. Smith, p. q. sep19 w4w-w

VIRGINIA.—In the Clerk's Office of the Corporation Court of the City of Alexandria, on the 19th day of September 1906.

John S. Bordner vs. Dora Bordner } In Chancery

Memo. The object of this suit is to obtain a decree divorcing the complainant, John S. Bordner, from the defendant, Dora Bordner.

It appearing by an affidavit filed in this cause that the defendant, Dora Bordner, is not a resident of this State: It is Ordered, That said defendant appear here within fifteen days after due publication of this order, and do what is necessary to protect her interest in this suit, and that a copy of this order be forthwith inserted in the Alexandria Gazette, a newspaper published in the City of Alexandria, once a week for four successive weeks, and posted at the front door of the Court House of this city.

A copy—TESTE
CHARLES BENDHEIM, Clerk.
NEVELL S. GREENAWAY, D. C.
Douglass Stuart, p. q. sep19 w4w-w

VIRGINIA.—In the Clerk's Office of the Corporation Court of the City of Alexandria, on the 5th day of September, 1906.

Charles O. Cooper vs. Edna H. Cooper. } Chancery.

Memo. The object of this suit is to procure a divorce a vinculo matrimonii from the defendant.

It appearing by an affidavit filed in this cause that the defendant, Edna H. Cooper, is a non-resident of this State: It is Ordered, That said defendant appear here within fifteen days after due publication of this order, and do what is necessary to protect her interests in this suit, and that a copy of this order be forthwith inserted in the Alexandria Gazette, a newspaper published in the city of Alexandria, once a week for four successive weeks, and posted at the front door of the Court House in this city.

A copy—Teste:
CHARLES BENDHEIM, Clerk.
By NEVELL S. GREENAWAY, D. C.
C. C. Carlin, p. q. sep5 w4w-w

NOTICE.—Having qualified as executor of the estate of ALBERTUS DEETON, deceased. All persons having claims against said estate are hereby notified to present the same duly verified to me at my office 512 south Alfred street for settlement, and all persons indebted to said estate are hereby notified to make prompt payment of such indebtness to me. C. O. SIPPLE, Executor.

sep17 10t*

DRUGGISTS.

WARFIELD & HALL,

DRUGGISTS,

CORNER PRINCE AND FAIRFAX STS

Prescriptions a specialty,
English, French, German and Domestic Toilet Soaps; Genuine Farina Cologne; Magnolia, Hedyosimia, Geranium and Florida Water; Genuine Lubin's Extracts; Sponges, Hair Brushes and Combs; best English Tooth Brushes; a full assortment of Patent Medicines; Coxe's Gelatine, Corn Starch, Iris Moss Farine, Spices of all kinds, and a select stock of all articles sold by druggists at prices so low as the same quality can be obtained elsewhere.

CLARENCE C. LEADBEATER, President.
EDWARD S. LEADBEATER, Vice President.
JOHN LEADBEATER, Sec. and Treasurer.

ESTABLISHED 1792.

E. S. LEADBEATER & SONS,

(INCORPORATED.)

Wholesale Druggists

Manufacturing Pharmacists and Dealers in Paints, Oils, Window Glass, Dyestuffs, Spices, Druggists' Fancy Goods and Specialties. Importers of Tooth Brushes, Hair Brushes, Perfumery, Olive Oil, &c.

Agents for John Lucas & Co.'s, Tinted Gloss Paints, Masury's Liquid Colors and Devoe's Lead and Zinc Paints.

Goods shipped the day order is received. Quotations furnished by return mail. Correspondence solicited.

STEAMERS.

NORFOLK AND WASHINGTON STEAMBOAT CO.

Alexandria-Washington Ferry.

STEAMER "WOODBURY."

Leave Washington at 6.30, 7.30, 8.30, 9.30, 10.30 and 11.30 a. m., and 12.30, 1.30, 2.30, 3.30, 4.30, 5.30 and 6.30 p. m.

Leave Alexandria at 7.00, 8.00, 9.00, 10.00 and 11.00 a. m., 12.00 noon, 1.00, 2.00, 3.00, 4.00, 5.00 and 6.00 p. m.

STEAMER "CALLAHAN."

Leave Alexandria at 6.30, 7.30, 8.30, 9.30, 10.00 and 11.30 a. m., and 12.30, 1.30, 2.30, 3.30, 4.30, 5.30 and 6.30 p. m.

Leave Washington at 7.00, 8.00, 9.00, 10.00 and 11.00 a. m., 12.00 noon, and 1.00, 2.00, 3.00, 4.00, 5.00 and 6.00.

W. H. CALLAHAN, Gen. Pass. Agt.
JOHN CALLAHAN, 2d V.-P. and G. M.

MARYLAND, DELAWARE AND VIRGINIA RAILWAY COMPANY.

The Steamers of This Line Will Leave Alexandria

EVERY SUNDAY, TUESDAY, WEDNESDAY, THURSDAY and SATURDAY at 4:30 o'clock p. m.

FOR BALTIMORE AND ALL THE USUAL RIVER LANDINGS.

Cuisine and appointments unexcelled.

Freight for Baltimore, Philadelphia and New York solicited and handled with care.

Through rates and bills of lading issued.

Single fare to Baltimore, $2; round trip, $3; Staterooms, one way, $1.50. Meals, 50c.

WM. M. REARDON, Agent, Strand.

Window Screens

Doors,

FLY WIRE,

LAWN MOWERS,

ICE CREAM FREEZERS.

THE LARGEST STOCK IN ALEXANDRIA. THE VERY BEST QUALITY AT LOWEST PRICES.

QUICK DELIVERY TO ANY PART OF THE CITY.

W. E. BAIN,

COR. KING AND ROYAL STREETS.

myl tf

DE ZESTA just received by J. C. MILBURN.

HOSPITALS CROWDED

MAJORITY OF PATIENTS WOMEN

Mrs. Pinkham's Advice Saves Many From this Sad and Costly Experience.

It is a sad but certain fact that every year brings an increase in the number of operations performed upon women in our hospitals. More than three-fourths of the patients lying on those snow-white beds are women and girls who are awaiting or recovering from operations made necessary by neglect.

Every one of these patients had plenty of warning in that bearing down feeling, pain at the left or right of the abdomen, nervous exhaustion, pain in the small of the back, pelvic catarrh, dizziness, flatulency, displacements or irregularities. All of these symptoms are indications of an unhealthy condition of the female organs, and if not heeded the trouble may make headway until the penalty has to be paid by a dangerous operation, and a lifetime of impaired usefulness at best, while in many cases the results are fatal.

Miss Luella Adams, of Seattle, Wash., writes:

Dear Mrs. Pinkham:—

"About two years ago I was a great sufferer from a severe female trouble, pains and headaches. The doctor prescribed for me and finally told me that I had a tumor and must undergo an operation if I wanted to get well. I felt that this was my death warrant, but I spent hundreds of dollars for medical help, but the tumor kept growing. Fortunately I corresponded with an aunt in the New England States, and she advised me to take Lydia E. Pinkham's Vegetable Compound, as it was said to cure tumors. I did so and immediately began to improve in health, and I was entirely cured, the tumor disappearing entirely, without an operation. I wish every suffering woman would try this great preparation."

Just as surely as Miss Adams was cured of the troubles enumerated in her letter, just so surely will Lydia E. Pinkham's Vegetable Compound cure other women who suffer from female troubles, inflammation, kidney troubles, nervous excitability or nervous prostration.

Mrs. Pinkham invites all young women who are ill to write her for free advice. She is daughter-in-law of Lydia E. Pinkham and for twenty-five years has been advising sick women free of charge. Address, Lynn, Mass.

GROCERIES.

VINEGAR

THAT TASTES LIKE

APPLES.

For ten years we have been selling our famous Apple Cider Vinegar. You will certainly need some and none other comes up to ours. Pure Country Vinegar has never been improved upon. This is the kind your great-grandmother used to make. Don't cost any more than the inferior kind, either—just 25c a gallon.

SPICES.

Yates' Spices are not only absolutely pure, but also possess an aromatic fragrance found in no other. Put up in 5c and 10c cartons. All kinds—ground or whole.

C. R. Yates & Co.,

Groceries and Provisions,
No. 800 South Fairfax Street
TELEPHONE NO. 195.

JEWELRY.

HEADQUARTERS FOR

American Watches.

We carry in stock a large assortment of the following makes:

Hamilton,
Illinois,
Waltham,
Elgin,
New York Standard,
New England
and Ingersoll.

We can supply your wants in the watch line from 75c to $75.00.

H. W. Wildt & Son

JEWELERS,

106 NORTH ROYAL STREET

Public & Private School Books

New and Second Hand.

The finest assortment of Rebound and Second Hand School Books ever shown, good as new and cheaper then ever. This is where you save money. Our unexcelled cover on every book.

School Supplies of All Kinds.

Tablets, School Boxes, Blank Books, School Bags, all kinds, larger, prettier then ever before.

Wholesale and Retail.

S. F. DYSON & BRO.,

508 King St., Next to Opera House.

'GRAINS OF GOLD" just received by J. C. MILBURN

VINELAND GRAPE JUICE in pin bottles just received by J. C. MILBURN.

YARMOUTH BLOATERS just received by J. C. MILBURN.

Entire Wheat Glutin FLOUR just received by J. C. MILBURN

Entire WHEAT FLOUR and GRAHAM FLOUR just received by J. C. MILBURN.

Genuine PORTO RICO MOLASSES just received by J. C. MILBURN.

Alexandria Gazette.

MONDAY EVENING, SEPT. 24, 1906.

Earthquakes.

Among the many strange relationships which earthquakes hold to various natural phenomena there is possibly one between the times of their occurrence and of irregularities in the revolution of the world. For many years it has been observed that there are slight but irregular changes in latitude, or, in other words, the axis of our earth does not always point in the same direction. The pole wanders about in a mean position, sometimes in a path that is nearly circular, while at others it appears to be exceedingly irregular and even retrograde. The world top is not spinning truly, but it slightly wabbles. When the change in direction of its axis is sharp large earthquakes have been frequent. If a swiftly moving body is, so to speak, compelled to turn a corner, that it should be subjected to strains which might result in yielding is easily conceivable. Regarded from this point of view, the times at which strata in seismic strain give way are to some extent governed by erratic movements in the rotation of our sphere. The earthquake and the wabble may, however, be due to a common cause, and the question therefore is one which requires closer examination.—John Milne in National Review.

A Good Horse's Color.

A good horse cannot be a bad color, it is said. It is certain that Derby winners are not drawn from certain colors. Has a gray ever won the race, or a dun or a skewbald or a piebald? Has there ever been a thoroughbred of the latter type? Quite black thoroughbreds are rare, white still more so, gray uncommon even among the less exalted of public performers. The "Stud Book" would not bear out these statements where colors uncommon on the race course are described. The explanation is, of course, that the horse is there described as he appeared as a foal. An owner of a bay thoroughbred looked up the "Stud Book" to find his purchase pictured as a chestnut and complained to the men of whom he had bought the horse. The former owner assured him that the description was correct at the time it was entered. Other owners, less certain as to what color may appear when the first coat has been cast, have before now made such singular entries as "gray, roan or chestnut."—St. James' Gazette.

The Porcupine's Quills.

The spines are very loosely attached to the porcupine, and they are very sharp—as sharp as a needle at the outer end. At almost the slightest touch they penetrate the nose of a dog or the clothing or flesh of a person touching the porcupine and stick there, coming away from the animal without any pull being required. The facility in catching hold with one end and letting go with the other has sometimes caused people to think that the spines had been thrown at them. The outer end of the spines, for some distance down, is covered with small barbs. These barbs cause a spine once imbedded in a living animal to keep working farther in with every movement of the muscles, so that it is not a pleasant thing to get stuck full of them.

A Sad Picture.

At Varzin once, after sitting for some time sunk in profound reflection, Bismarck lamented that he had derived but small pleasure or satisfaction from his political activity, but, on the other hand, much vexation, anxiety and trouble. He had, he said, made no one happy by it, neither himself, his family nor any one else, "but probably," he continued, "many unhappy. Had it not been for me there would have been three great wars the less, the lives of 80,000 men would not have been sacrificed and many parents, brothers, sisters and widows would not now be mourners."—"Bismarck's Table Talk."

Unique Rainmaking.

One of the oldest rainmaking plants is the invention of a native of one of the Indian provinces. By means of a rocket he sends more than a mile into the air a reservoir of ether attached to a parachute. This, being released at the highest point, floats gently back to earth, the condensation being caused by the evaporation of the ether. It is said to be decidedly efficacious even where there is scarcely a trace of cloud.

Cut It.

"Yes," said the college student, "dad got the idea that I was cutting up too much, and so he cut in and threatened to cut down my allowance unless I took a brace. I felt all cut up at first, but I didn't want my allowance cut off or cut into just for a little funny business, and so I cut it out." And the listening foreigner remarked, "What did the young man say?"—Somerville Journal.

Breaking It Gently.

Captain of Steamer—Madam, it gives me great pain to be obliged to tell you that your little boy's hat has blown overboard. Fond Mother—Why, I thought it was tied on with a string! Captain—Yes. That was just the trouble. The string did not break.

A Lively Tussle.

with that old enemy of the race, Constipation, often ends in Appendicitis. To avoid all serious trouble with Stomach, Liver and Bowels, take Dr. King's New Life Pills. They perfectly regulate these organs, without pain or discomfort. 25c at E. S. Leadbeater & Sons' druggist.

Good for the cough, removes the cold, the cause of the cough. That's the work of Kennedy's Laxative Honey and Tar—the original laxative cough syrup. Contains no opiates. Sold by W. F. Creighton & Co., 401 King street.

Make a note now to get Ely's Cream Balm if you are troubled with nasal catarrh, hay fever or cold in the head. It is purifying and soothing to the sensitive membranes that line the air-passages. It is made to cure the disease, not to fool the patient by a short, deceptive relief. There is no cocaine nor mercury in it. Do not be talked into taking a substitute for Ely's Cream Balm. All druggists sell it. Price 50c. Mailed by Ely Bros. 56 Warren Street, New York.

FOR OVER SIXTY YEARS

AN OLD AND WELL-TRIED REMEDY.—Mrs. Winslow's Soothing Syrup has been used for over sixty years by millions of mothers for their children while teething with perfect success. It soothes the child, softens the gums, allays all pain, cures wind colic and is the best remedy for Diarrhoea. Is pleasant to the taste. Sold by druggists in every part of the world. Twenty-five cents a bottle. Its value is incalculable. Be sure and ask for Mrs. Winslow's Soothing Syrup and take no other kind.

TELEPHONE EXCHANGES.

SOUTHERN BELL TELEPHONE AND TELEGRAPH COMPANY.

WYTHE WHITE, Manager.

H. M. FOSTER, Inspector.

Alexandria House
Adams Express Co.
Ahern, Jno. & Co.
Agnew, Park
Aitcheson & Bro
Aitcheson, J & H
Aitcheson, DeW
Alexandria Driving Park
Alexandria Bottling Co
Alexandria Fertilizer and Chemical Co
Alexandria Steam Bakery
Alexandria Gazette
Alexandria National Bank
Alexandria Times
Alexandria Infirmary
Alexandria Ins. Co. (L. Stabler Agt.)
Allen, E. L.
Alexandria Brick Co
Alexandria Iron Works
Alexandria Water Co
Armour & Co
Anderson, F M
Appich, Geo. A
Andrews, W S
Arnold, W C
Beigs, Mrs F C
Bendheim, Chas, residence
Bryan, Albert
Brill, J
Baader, Henry
Baker, H J
Baltimore & Ohio Freight
Ballenger & Bro
Barley, Louis C, atty-at-law S Royal
Baggett, W C
Barley, Louis C, residence 117 N Columbus
Beach, Dr Chas S
Bell Sons, Robert
Belle-Pre Glass Co
Bernheimer, S J
Bendheim, D & Sons
Bitzer, J H Dr.
Bohrans, Mrs. C
Boothe, Gardner L, office
Boothe, Gardner L, residence
Brill, Mrs Nettie
Brent, S G office
Brill, Louis, cafe
Brooks, Wm Fowle, residence
Brookes, Wm F & Co.
Brockett, A D, residence
Brockett, A D & Co
Bryant, Herbert, office
Bryant Herbert, residence
Bloch, H
Burke & Herbert
Burroughs, T F
Burke, H R, residence
Business Men's League
Burroughs, W J, residence
Callan, Henry
Cummings, Miss M L
Carlin, J Frank, residence
Carne, R L jr
Cockey, Jno
Carlin & Brent, Office
Carlin, C C, residence
Caton, J R & H B
Carter Bros
Carlin, Mrs Kate
Carlin Sons, Jas. F & Sons Co
Carlin, Miss M E
Chief Operator, Telephone Exchange
Citizens' National Bank
Chauncey, Julian
City Treasurer
Cochran, Miss C L
Corporation Court
Creighton, W F & Co
Creighton, W F & Son
Crupper, Joseph L
Curtin & Butts
Caton, Harry B, residence
Cogan, John A, plumber
Cochran, Dr Thos residence
Davidson, F J
Dabney, Jas H
Daingerfield, E L
Daingerfield, E L, Malvern
Deavers, A J
Demaine, W H
Desmond, Wm
Daniels, O H
Doniphan, A S
Dienelt, J A
Didsoneit, Fred
Delaney, Dr M D
Dreifus, J & Co
Elks Club
Exchange and Ballard Hotel
Eichberg, Isaac
Emerson Pump Co, The
Evening Star Bureau
Emmert, J W & Co
Entwisle, F L
Entwisle, Chas F
Entwisle, Jno W
Episcopal High School
Fannon, T J
Fairfax & Co
Florence Crittendon Mission
Field & Co, H K
Finch, Geo S
Fisher, Thos A, residence
First National Bank
Fleischmann Hotel
French, Geo S
Fogg, Julian
Fuller, R W, residence
Gibson, Richard
Gibson, Emily M Miss, residence 700 Duke
Gibson, Dr Thos
Goldsmith, E
Goods, C T
Green, Mrs Wm, north Washington
Green, Dr Louis S, residence S Washington
Green, Mrs Virginia, residence
Grigg, J Fossett
Hammond, J W & Sons
Harlow, M B & Co
Harlow, M B, residence
Havenner Baking Co
Harlow Bros
Harper, F S
Hellmuth Bros, market
Hellmuth Brothers, King street
Hammond, H
Hill, J M
Hill, J M & Co
Hill, Frank M
Hill, Zora
Hopkins, G D, residence
Hopkins, Dr. J Milton
Hooff, ChasR
Howard, Clifton T
Hill, Geo R
Huff, A J, residence
Janney, Dr C H
Jackson, Wm
Janney, Miss E M
Jones, Dr T M
Johnson, W A & Co
Johnson, Dr Albert
Kemper, Miss Sarah
Kelly, H V
Kicherer, Chas
Kirk, H
King, Charles & Son
King, James E, residence
King, Charles, residence
Kemper, E H
Knight, R E, stationery
Knight, R E, residence
Knox, R E
Knox R F, residence
Knox & Robinsonson
Kramer, Mrs Frederick
Lambert, Urban S, mdse broker 109 Union
Lambert, U S, residence
Lansburg, Mrs Alice
Lawler, E E & Co
Leadbeater, E S & Sons
Lash, J Lee
Lawler, Martin
LeeMrs M L
Lenon, C G
Lennon, C M
Lindsay, N & C
Loose, J L
Lannon, Thos
Moore, Dr S B
Martin, W K, residence
McKenney, W H
Marshall & Bro, John A
Mutual Ice Co
Monroe, Ed, residence
McKenny, W H
McCuen, Jas, bottling works
McLearen, Frank
Morton, Rev W J, residence
Manager's Office
Marshall, C B, residence
Marine Railway Shipb'ld'g & Coal
Marshall, John A, residence
Market House
McGuire, Dr Hugh
Miller, E J & Co
Mer. Bld'g. & L Ass'n), L Hooff, Agt.)
Moore, W S
Moore, C A
Markell, Geo E
Masseni, Chas
"Mount Vernon"
May & Son, W H
Myers, R L & Co
Norton, J K M
Nugent, O J
O'Brien, Dr M W
Odell, Aaron, market
Odell, Aaron
Old Dominion Glass
Outcalt, C, dentist
O'Sullivan & Co
Paff's Shoe Co
Patterson & Brothers
Peyton, Jas F

TELEPHONE EXCHANGES.

Packard, Miss C, residence
Peck, W H
Pollard, F J
Ponnett, Constant, florist
Ponnet, C, florist, West End
Perry, Thomas
Petty, Geo W, residence
Portner Brewing Co, Robt
Portner, Robt, treasurer's office
Portner, Robt, secretary's office
Postal Telegraph Cable Company
Price, Mark, residence
Pettit, J M
Postoffice
Police Headquarters
Price, Overton W
Price, Geo E & Co, Market
Preston, J T, residence
Pullman, C O
Parson, E H (St Asaph)
Quinn, Edward
Reeves, Mrs
Ramsay, G Wm
Ramey, G H
Robertson, Mrs H F, residence
Reiter, Curtiss & Hill, contractors
Rice, J Harry, residence
Risheill, M L, saw mill
Rittenour, Dr A A
Reardon, Wm M
Robertson, H F
Roberts, Walter
Robinson, G H & Sons
Rogers, Joseph F
Ruben & Sons M
Rammel, A & Sons
Reardon, W m, residence
Rucker, Geo H (St Elmo)
Robinson, Thos W
Schlichting, Henry, residence
Schuler, M
Schwarzman, Geo D, residence
Smoot, W A jr, residence
Smith, Mrs. Francis
Smoot, C C & Sons
Smoot, W A & Co
Smoot, W A & Co, office King street
St. Mary's Academy
Smith, C H "Hampton"
Smoot, J R & Co
Smith, Dr W M, office
Smith, Dr W M, residence
Smoot, Mrs Susan, residence
Smoot, J C, residence
Southern Bell T & T Co, operator
Southern Railway Co, freight yard
Southern Railway Co, W & O
Southern Express Co
So Rwy, Eng Office
Standard Oil Company
Stump, Rev J P
Stevens, Moses
Stuart, Douglass, office
Summers, C J W, residence
Shuman, L
Smoot, W B, residence
Schaffer, C A & Co, florist
Smith, F L
Strauss, H, residence
Swan Bros
Snowden, Dr Arthur
Southern Bell T & T Co
Smoot, W A & Co, King St, office
Taylor, E B
Stabler, Laurence
Thomson, Alfred, residence
Timberman, C T C, residence
The Old Dominion Glass Co
Telephone Exchange chief operator
Theological Seminary
Virginia Glass Works
Varney, Walter U
Virginia Safe Deposit Trust Company
W., A & Mt Vernon Ry Co
W, A & Mt V Ry Co, Payne street
Watkins, J B
Wattles, R H
Wattles, C W
Warfield, jr, E
Washington-Southern Railway
Wash'n-Sou Ry. Engineer
Warfield, sr Edgar
West, Geo
Washington Steamboat Co
Wheatley, B, residence
Weil Bros
Western Union Telegraph Company
White, Wythe
Wheatley, B
Wildt, H
Wilkins, Captain Jno T
Wingfield, S T, residence
Wolford, Lorenzo, residence
Wise, Mrs Peter
Woolls, W P
Yates, C R
Zimmerman, J R, residence
Zimmerman, J R, office
Zimmerman, Chas
Annandale, C C Leachman
Bailey's Cross Roads
Centreville, Va, B B Utterbach
Fairfax, W T Oliver
Falls Church, Va M E Church
Legato, Va, Sisson, R E
Manassas, Va, Shannon's drug store
Wellington, C C Leachman
Haymarket, Va, G H Hulfish
Waverly, Va, E H Janney
Maple Grove, Va, Dr Chas H Janney
For rates apply to Central office

PAY STATIONS

Central Office
Fleischmann Hotel
Market House
Doniphan, A S
Rammell's Hotel

BUILDING MATERIALS.

[ESTABLISHED 1822.]

HENRY K. FIELD & CO.

Successors to
JOSIAH H. D. SMOOT,

Lumber and Mill Work

OF ALL KINDS,

Lime, Cement and Plaster

Office and Yard 115 N. Union street.
Factory No. 111 N. Lee street.
Material Delivered FREE in the city.

SMOOT & CO

(Successor to J. Rector Smoot & Co.)

STEAM FLOORING AND PLANING MILL.

Manufacturers of
DOOR AND WINDOW FRAMES, MOULDINGS, &c.
DEALERS IN LUMBER, SHINGLES, LATHS, NAILS, LIME, CALCINED PLASTER and CEMENT
No. 25 north Union street,
Alexandria, Va.
Lumber delivered free in the city.

OPENING AND CLOSING OF MAILS

Northern mails, week days, close at 7 15, 8 55 and 11 00 a. m., and 1 35, 6 10, 8 15 and 10 15 p. m. Open at 8 00 a. m., 12 00 m. and 4 30 p. m. On Sundays Northern mails close at 9 00 a. m., 2 00 p. m. and 7 20 p. m.

Southern mails via Charlottesville close at 7 10 and 10 20 a. m., and 1 35, 9 30 and 10 15 p. m. Open at 8 00 a. m. and 2 30 and 4 30 p. m.

Southern mails, via Richmond, close at 10 20 a. m., and 3 20, 6 10 and 10 15 p. m. Open at 8 a. m. and 1 and 4 p. m.

Manassas Division mails close at 7 15 a. m. and 3 20 p. m. Open at 12 00 m.

Alexandria and Round Hill mails close at 7 30 a. m., 1 00 and 4 15 p. m. Open at 9 00 a. m. and 6 30 p. m.

Chesapeake and Ohio mails close at 1 35 p. m. and 10 15 p. m. Open at 8 00 a. m. and 6 30 p. m.

Washington mails close at 7 15, 8 55 and 11 00 a. m., and 1 35, 6 10, 8 23 and 10 30 p. m. Open at 8 00 a. m., 12 00 m. and 4 00 p. m. and 4 30 p. m.

Office Hours—Open at 8 00 a. m. Close at 6 00 p. m.

Sunday Hours—Open at 9 00 a. m. Close at 10 00 a. m.

Carriers' Schedule—Collection made on inside routes—6 30 and 10 00 a. m. and 3 00 and 5 30 p. m. Full route—6 30 a. m. and 5 30 p. m. Sunday collection 5 00 p. m. Carriers' window open Sunday 9 00 a. m. and close 10 00 a. m.

Deliveries made 8 00 a. m. 1 p. m. and 4 15 p. m.

All mail should be in the office ten minutes before our indicated time for closing.

OTTERBURN LITHIA WATER.—This water is indicated in all affections due to Uric Acid, Diathesis, Gout, Rheumatism, Stone in the Bladder, Kidneys or Liver, Bright's Disease and Kidney Diseases of every form. For sale by WARFIELD & HALL, Sole Agents Cor. Prince & Fairfax Sts

Curtice Brothers SAP MAPLE SYRUP Blue Label CATSUP, ASSORTED JAMS and BAKED BEANS just received by J. C. MILBURN.

ITS FINE FOR FLOORS.—Our French Wax Finish Floor Oil.
WARFIELD & HALL,
Cor. Prince and Fairfax Streets

RAILROADS

SOUTHERN RAILWAY

Trains leave Union Station Alexandria.
In Effect September 10, 1906.

N. B.—Following schedule figures published only as information, and are not guaranteed.

7:52 A. M.—Daily—Local for Harrisonburg Warrenton, Danville and way stations.

11:08 A. M.—Washington and Florida limited. Sleeping cars between New York and Jacksonville. Through first-class coaches between Washington and Jacksonville. Dining car service between Washington and Columbia.

11:33 A. M.—Daily—U. S. Fast Mail. First class coaches and drawing room sleeper to New Orleans. Dining car service.

4:18 P. M.—Week Days—Local for Harrisonburg and way stations on Manassas branch.

5:12 P. M.—Daily—Local for Warrenton and Charlottesville.

7:47 P. M.—Daily—New York and Atlanta Express—First class coach to Atlanta; sleeper to Columbus, Ga. Mondays, Wednesdays and Fridays Sunset Route Tourist sleeper Washington to San Francisco.

10:07 P. M., No. 33—Daily—New York and Florida Express. Through coaches and sleepers to Columbia, Savannah and Jacksonville. Sleepers to Augusta and Port Tampa. Dining car service a la carte.

10:17 P. M.—Daily—Washington and Chattanooga Limited (via Lynchburg). First class coach and sleeping car to Roanoke, Knoxville, Chattanooga and Memphis. Sleeper to Birmingham and New Orleans, Washington to Roanoke. Dining car service.

11:02 P. M.—Daily—Washington and Southwestern Limited. All Pullman train, club car to Atlanta, observation cars to Atlanta, Macon. Sleepers to Nashville, Atlanta, Macon, Birmingham and New Orleans. Dining car service

Through trains from the South arrive at Alexandria 6:19, 6:35, 9 33 and 10.48 A. M. and 2:43, 9:13 and 9:33 P. M. daily. Harrisonburg 11:38 A. M. week days and 9:03 P. M. daily. From Charlottesville 7:53 A. M. and from Lynchburg 9:03 P. M. daily.

TRAINS ON BLUEMONT BRANCH.

Leave Alexandria (W. & O. Station) 8:21 A. M., 1:40, 4:23 and 4:53 P. M. week days for Bluemont; 6:37 P. M. for Leesburg; 9:05 A. M. and 6:37 P. M. on Sundays only for Bluemont.

For detailed schedule figures, tickets, Pullman reservation, etc., apply to WILLIAM G LEHEW, ticket agent, Alexandria, Va.

H. B. SPENCER, General Manager.
S. H. HARDWICK, Pass. Traf. Mgr.
W. H. TAYLOE, Gen. Passenger Agent.
L. S. BROWN, General Agent.
Washington, D. C.

Washington Southern Ry

Schedule in effect Sept. 9, 1906.

Trains leave Union Station for Washington and points north at 8 01, 9 27 and 12 01 a. m. 2 53, 7 07, 8 18, and 11 33 p. m., week days.

Sundays—9 27 a. m., 12 01, 7 07, 8 18 and 11 33 p. m.

For Fredericksburg, Richmond and points south at 4 48, 8 12 (local), and 10 15 a. m. 4:00, 5 07 (local), and 6 41 p. m., week days.

Sundays—4 48 and 10 15 a. m., 4 00, 5 07 (local), and 6 41 p. m.

Accommodation for Quantico 8 12 a. m. Sundays only, 4 42 p. m. week days and 8 33 p. m. except Saturdays.

NOTE:—Time of arrivals and departures and connections not guaranteed.

W. D. DUKE, C. W. CULP, W. P. TAYLOR
Ass't to Pres't. Gen'l Supt. Traf. Mgr.

GROCERIES.

William H. Peck,

GROCERIES, AND DEALER IN FRESH AND SALT MEATS AND PROVISIONS, WOOD, COAL, AND ICE.

Country produce received daily.
Also handle Grain and Mill Feed.
Lime, Salt, Nails, Gasoline and Oil.
Orders called for and delivered.

S. E. Cor. Queen and Payne Sts.

W. A. JOHNSON & CO.,

WHOLESALE GROCERS.

GENERAL COMMISSION MERCHANTS
And Dealers in
ALL KINDS OF LIQUORS.

Have on hand Gibson's XX, XXX, XXXX, and Pure Old Rye, Old Cabinet and Monogram Whiskies; also Baker's and Thompson's Pure Rye Whiskies, to which they invite the attention of the trade.

Orders from the country for merchandise shall receive prompt attention.

Consignments of Flour, Grain and Country Produce solicited, for which they guarantee the highest market prices and prompt returns.

N. E. corner Cameron and Royal Streets.

JOHN AHERN & CO.,

WHOLESALE AND RETAIL GROCERS
And Dealers in
PURE WINES AND LIQUORS.

Country Produce received daily. Our stock of Plain and Fancy Groceries embraces everything to be had in this line.

We hold largely in United States bonded warehouse and carry in stock various brands of the best

PURE RYE AND MALT WHISKIES made. Have also in store superior grades of Foreign and American WINES, ALES, BROWN STOUT, &c.

Satisfaction Guaranteed as to Price and Quality.

Corner Prince and Commerce Streets.

QUALITY TELLS.

J. C. MILBURN,

113 North Royal Street : Alexandria, Va

Dealer in
FANCY AND STAPLE GROCERIES,
Proprietor of the
POTOMAC BRAND FLOUR,
which is unexcelled.
Coffees Freshly Roasted.

FINANCIAL.

ESTABLISHED 1852.

BURKE & HERBERT,

Bankers.

Modernly equipped for banking in its various branches.

Deposits received subject to check at sight.

Collections made on all points.

High-grade investment securities bought and sold.

Letters of Credit and Foreign Exchange furnished.

Safe Deposit Boxes for rent.

A Savings Department in which interest is allowed on deposits.

CHAS. R. HOOFF, PRESIDENT. | THOS. W. WHITE CASHIER.

First National Bank,

ALEXANDRIA, VA.

Designated Depository of the United States.

CAPITAL	$100,000
SURPLUS AND UNDIVIDED PROFITS	$155,000

Directors:
CHAS. R. HOOFF, J. F. MUIR,
G. L. BOOTHE, M. B. HARLOW
B. BAER, JR.

Prompt attention given to all business, including collections throughout the United States and Europe.

FOR SALE

Several small pieces of beautiful land for sale containing from

ONE TO SIX ACRES EACH.

Also lots 50x130 feet SINGLY OR IN GROUPS, convenient to railroads and about one mile from Alexandria and five from Washington city. Terms to suit.

R. F. KNOX,
115 south Royal street, Alexandria, Va
jy12 tf

HOLLAND RUSK for sale at J. C. MILBURN.

POTOMAC FLOUR, choice, for sale at 35c for 12½ pound sack, J. C. MILBURN